Margie McMinnis &
Linda McMinnis.

Digitized by the Internet Archive
in 2023 with funding from
LYRASIS and LYRASIS Members

https://archive.org/details/junctionthe00gret_1

NO MAN IS AN ISLAND

by Joan Whitney
and Alex Kramer

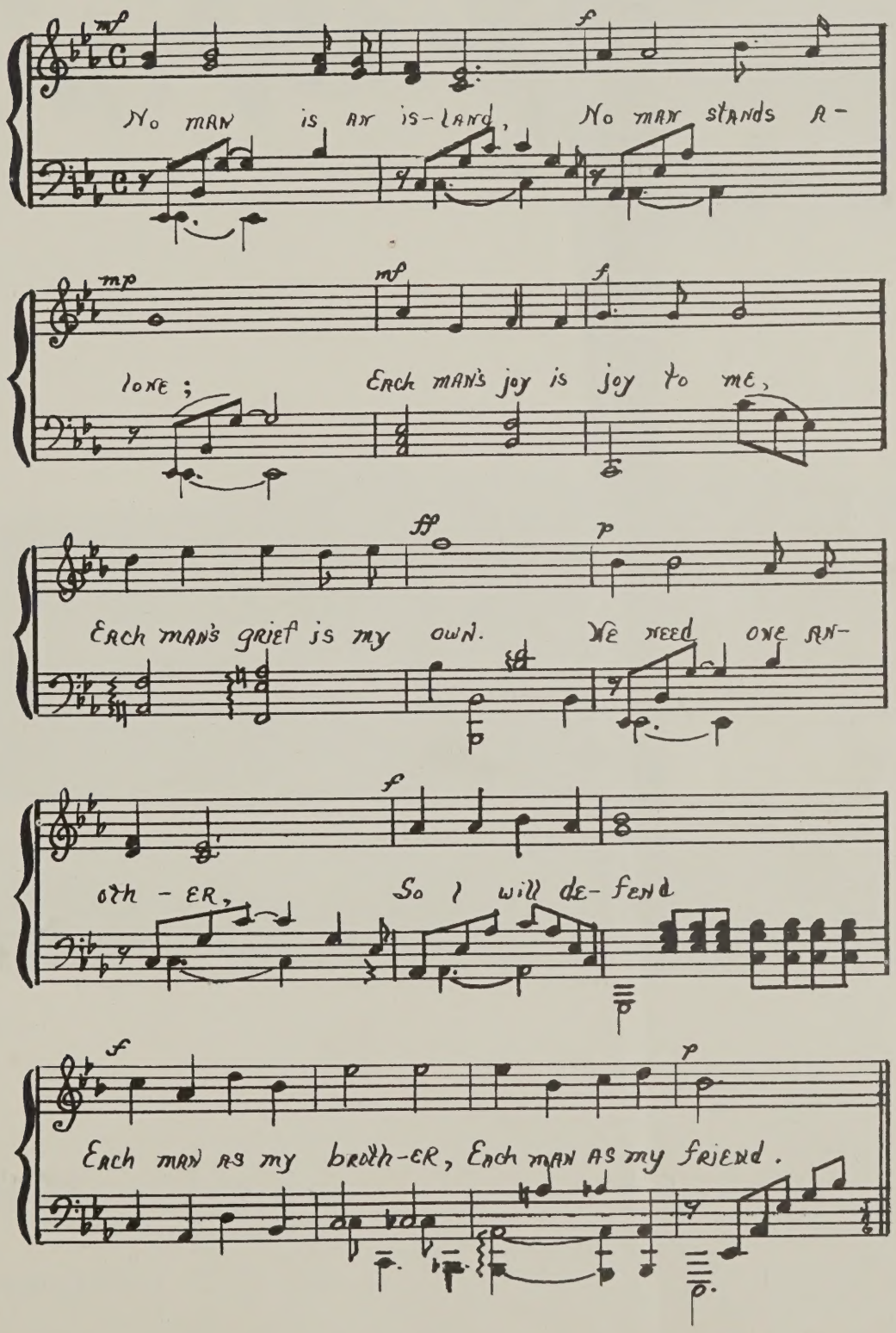

The
Junc

Published by the

Gretna,

Co-Editors; Patsy Taylor,

966

on

tudents of Gretna High School

a.

etty Jo MidKiff

Mr. Earl Johnson

Dedication

No Man Is an Island

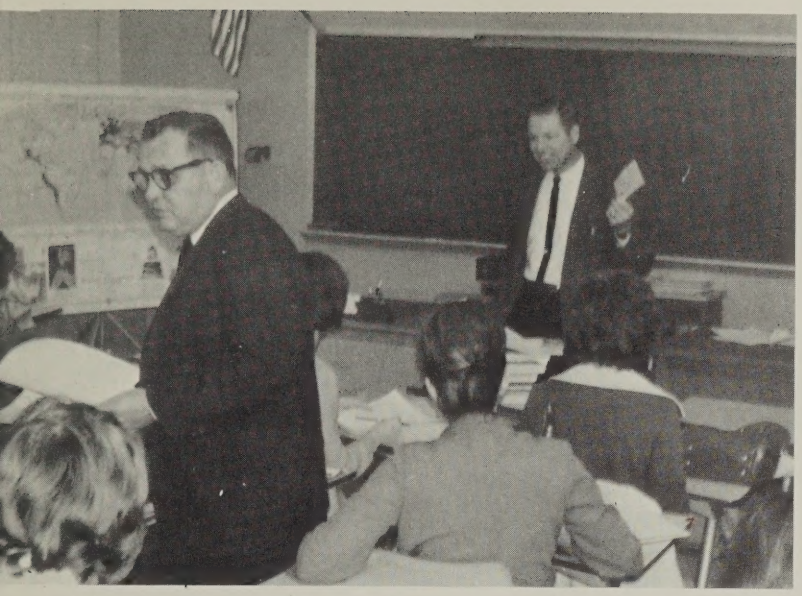

Because he is our friend --
encouraging, advising, and contributing
his warm understanding whenever
we need him . . .

Because his competent leadership and
unending loyalty encourage us to
establish higher goals . . .

Because of his many and varied
contributions to our school and
the influence he has had in our
lives . . .

We express our deepest feeling of
admiration, respect, and ap-
preciation in dedicating the
1966 Junction to you, --

Mr. Earl Willard Johnson

No Man Stands Alone

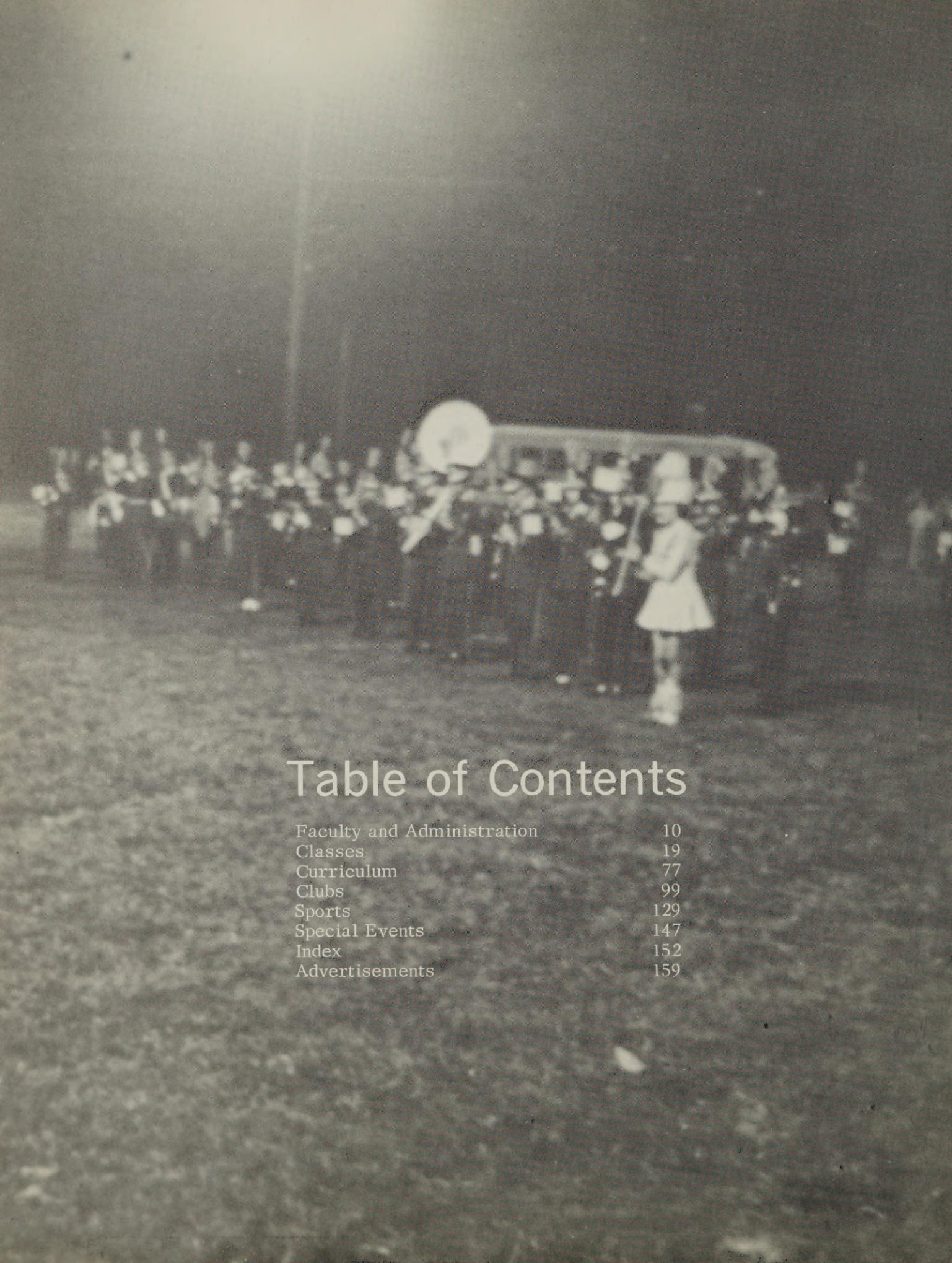

Table of Contents

Faculty and Administration	10
Classes	19
Curriculum	77
Clubs	99
Sports	129
Special Events	147
Index	152
Advertisements	159

Each Man's Joy

Is Joy to Me

Mr. Earl Willard Johnson
A.B., M.Ed.
Principal

Administration

Mr. Samuel D. Rorer
B.S., M.Ed.
Assistant Principal

Mr. James H. Combs
B.S., M.Ed.
Division Superintendant of Pittsylvania County

Mr. Charles E. Hagberg
A.B., M.A.
Assistant Division Superintendant of Pittsylvania County

Members of County School Board: T. Anthony Pollard, Chairman; James H. Combs, Charles E. Hagberg, E. B. Fitzgerald, Vice-Chairman; J. Willie Towler, C. F. Adams, James P. Mays, Nat M. Watlington, Carl G. Hodnett, Dr. G. V. Tompson.

Mrs. Mary S. Anderson, B.S.
English

Mr. Clifford E. Angel, B.A.
Vocational Agriculture

Mrs. Pearl E. Berger, B.A., M.Ed.
English
Sponsor: Beta Club, Parrott, One-Act Play

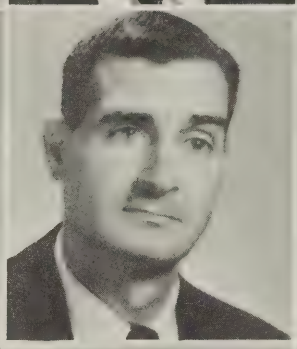

Mrs. Carolyn T. Broaddus, B.A.
Latin, English

Mr. Roger K. Byrd, B.S.
Science, Physical Education
Sponsor: Mongram Club
Coach: Basketball

Mrs. Susan W. Coleman, A.B., M.Ed.
Mathematics

Mrs. Suzanne T. Cruse, B.A.
French, English
Sponsor: Gretna Tir-Hi-Y

Mr. A. B. Culbertson, B.S., M.S.
Vocational Agriculture
Sponsor: F.F.A.

Mrs. Nina P. Edmunds, B.S.
Science
Sponsor: Biology Club

Mrs. Mary K. Epperson, B.S.
Math

Mrs. Nancy D. Fields, B.A.
English
Sponsor: The Junction

Mr. John C. Fowler, B.S., M.A.
History, Economics

Mr. Glenn F. Graham, B.S.
Vocational Agriculture, General Mechanics

Miss Laurice Hamlet, B.S.
Home Economics
Sponsor: F.H.A.

Mr. Robert K. Harris, B.S.
Distributive Education
Sponsor: DECA

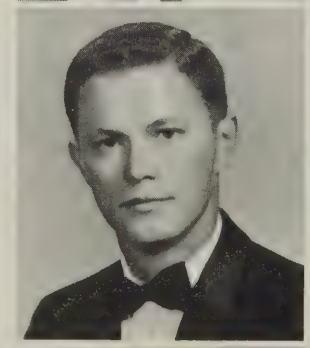

Mrs. Minnie Hayes, B.A., M.Ed.
Office Practice

Mrs. Ruth M. Hedrick, B.S.
Science
Sponsor: Biology Club

Miss Gloria D. Hutcherson, B.A.
Physical Education, Science
Sponsor: Cheerleaders, Pep Club, Monogram Club

Mr. Harold S. Johnson, B.S.
Mathematics
Coach: J.V. Basketball, Track

Mrs. Karen G. Keesee, B.S.
History, Geography

Mr. James L. McKeever, B.S.
Science
Coach: Football

Mrs. Jeanette C. Moon, B.S.
Physical Education
Sponsor: Pep Club, Monogram Club
Coach: Basketball

Mr. Rutledge S. Moon, B.A.
Physical Education
Sponsor: Varsity Club
Coach: Basketball, J.V. Football

Mr. Roy N. Parker, B.A.
English

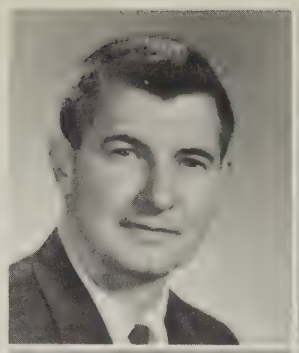

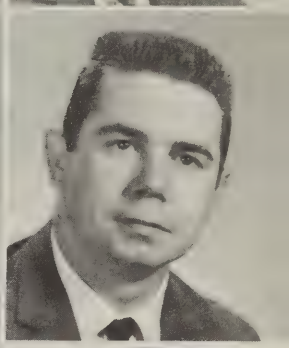

Mrs. Lois Pendergrass, B.S., M.A.
Business Education

Mrs. Ewell C. Ramsey, A.B.
Librarian
Sponsor: Library Club

Mr. Richard C. Ramsey, B.A.
Spanish, Science

Mrs. Jacqueline G. Scott, B.S.
English
Sponsor: Piedmont Tri-Hi-Y

Mrs. Patricia R. Short, B.A.
History
Sponsor: S.C.A.

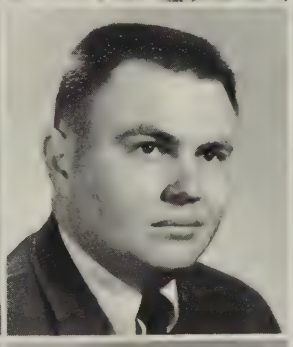
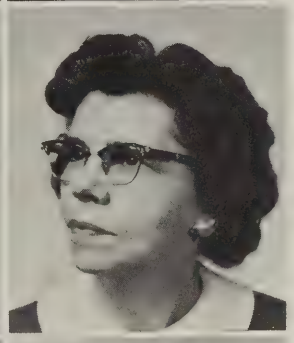

Mr. Calvin W. Swart, A.B., M.A.

Sponsor: Band, Chorus

Mr. Lonnie T. Terry, Jr., B.A.
History

Mrs. Estelle S. Tyler, A.B., M.Ed.
Mathematics

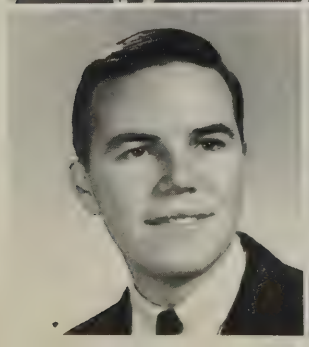

Mr. Herman G. Wilkerson, B.S.
Business Education
Sponsor: Junction

Miss Joyce R. Wright, B.S.
Home Economics
Sponsor: F.H.A.

Mrs. Eliza F. Yeatts, B.S.
Assistant Librarian

"If you have tears, prepare to shed them now." (Julius Caesar)

"Friends, Romans, Countrymen, lend me your ears!" (Julius Caesar)

"Is this the dagger which I see before me?" (Macbeth)

"No, my heart is turned to stone; I strike it, and it hurts my hand." (Othello)

"Let husbands know their wives have sense like them." (Othello)

"For there is none of you so mean and base that hath not noble lustre in your eyes." (Henry V)

"Is man no more than this?" (King Lear)

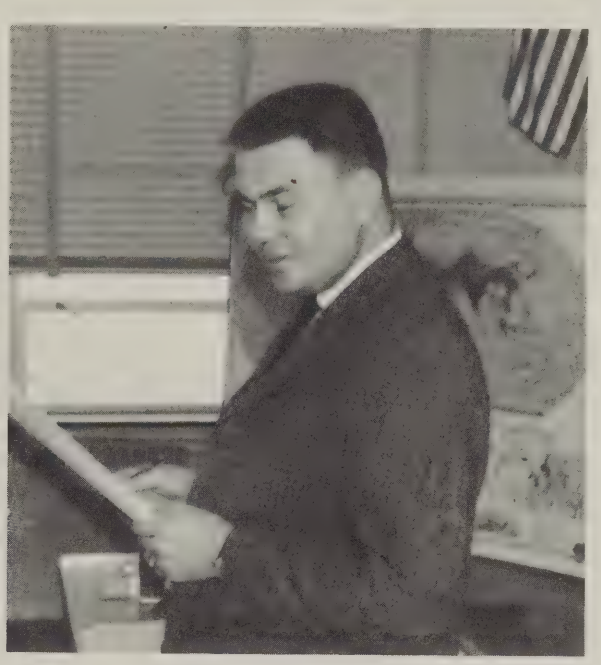

"I have no way, and therefore want no eyes." (King Lear)

"Let me wipe it first; it smells of mortality." (King Lear)

"I am a man more sinned against than sinning." (King Lear)

"My little body is aweary of this great world." (Merchant of Venice)

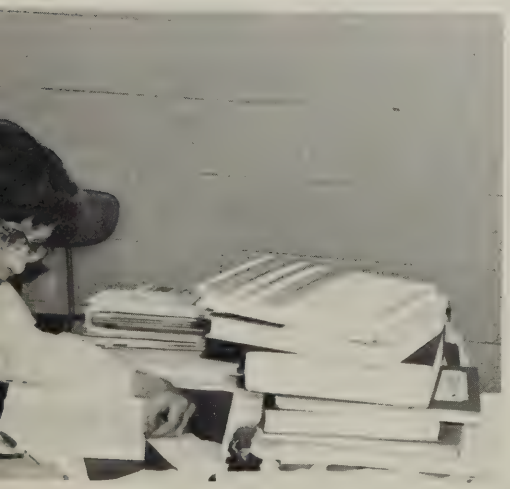

"Doomsday is near; die all, die merrily." (Henry IV)

"Motley's the only wear."
As You Like It

"How long hast thou been a grave-maker?"
Hamlet

"All the perfumes of Arabia will not sweeten this little hand."
Macbeth

"This is the most unkindest cut of all."
Julius Caèsar

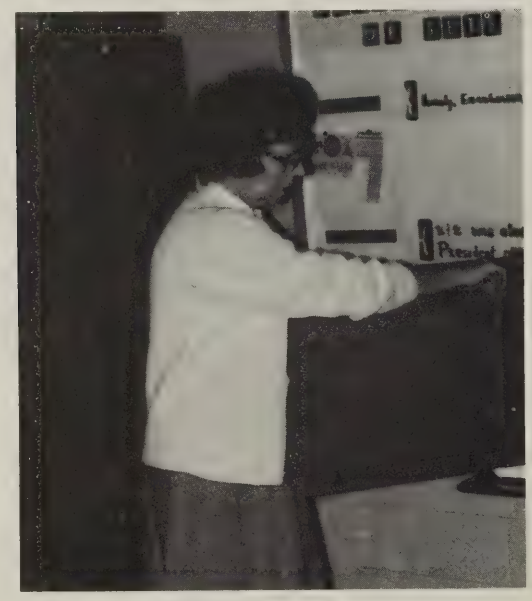

"But soft! What light through yonder window breaks?"
Romeo and Juliet

"Tis the time's plague, when madmen lead the blind."
King Lear

"Let's talk of graves, of worms, and epitaphs; make dust our paper and with raining eyes write sorrow on the bosom of the earth."
Richard II

"Every inordinate cup is unblessed and the ingredient is a devil."
Othello

"We have heard the chimes at midnight."
Henry IV

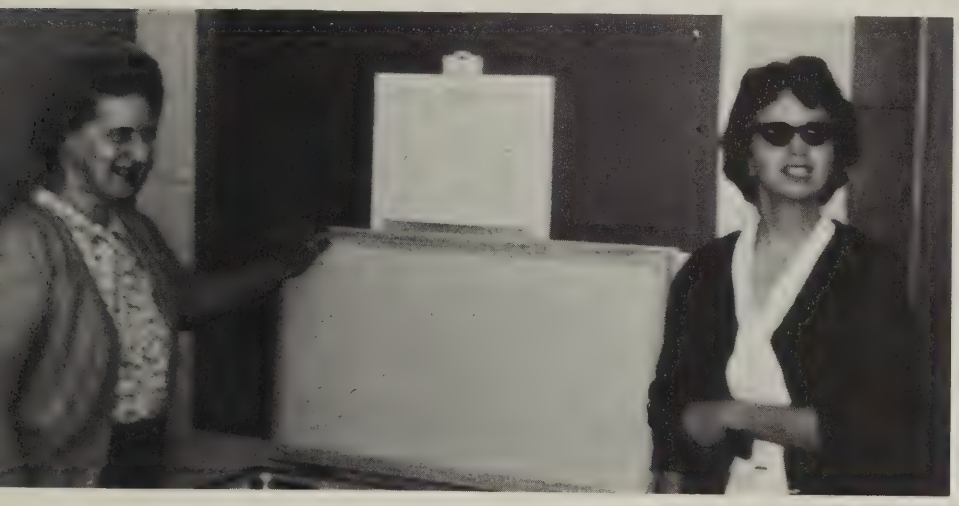

"O heavens! What stuff is here?"
Measure for Measure

"This thing of darkness I acknowledge mine."
The Tempest

"O thou weed, what art so lovely
fair and smell'st so sweet."
Othello

"Let us fight with gentle words."
Richard II

Staff

Mrs. Ruth Oakes and Mrs. Clara Johnson assist students and faculty all during the day.

Mrs. Edith Kepley and Mrs. Sallie Crider audition for a Shakespearean play:
"Double, double toil and trouble;
Fire burn and caldron bubble."

"Is this all we are getting for lunch?" Mrs. Edna Yeatts, Mrs. Mattie Robertson, Mrs. Gladys Kennedy, and Mrs. Marie Reynolds don't pay any attention to the student's remarks.

Mrs. Alice Eastham keeps the water fountains cleaned out for the students and faculty.

Oscar Davis seems to enjoy watching Robert Eastham do the work.

Bus Drivers

ROW 1: E. Reynolds, O. Robertson, M. Mohler, G. Barbour, J. Wertz, J. Irby, F. Layne, D. Rowland, L. Tucker.
ROW 2: D. Wood, D. Edwards, M. Atkinson, D. Ward, C. Trent, K. Ward, C. Nickols, R. Hutcherson, H. Hardy, N. Worsham, R. Pickeral.

Each Man's Grief Is My Own

Nancy Marie Reynolds

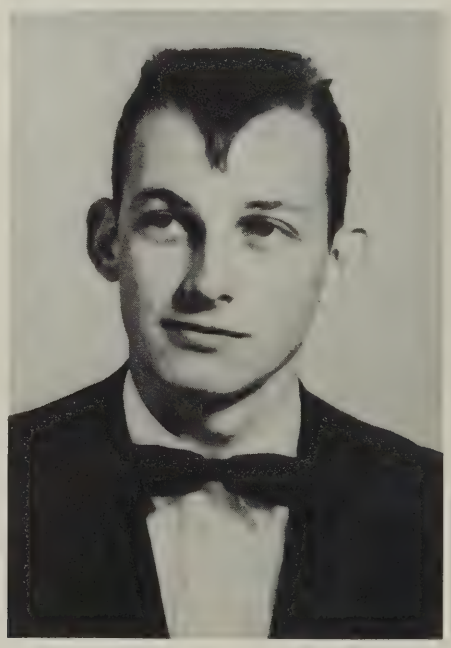

Alan Dale Gaddy

IN MEMORY OF our friends and classmates Nancy Reynolds, daughter of Mr. and Mrs. Clarence Hammock, and Allan Gaddy, son of Mr. and Mrs. Robert Gaddy, who were called from this life on April 2, 1965 and May 8, 1965.

The memory of them will be in our hearts through all of life. Sometimes we find it difficult to understand why they had to leave us in the glory of their youth. However, we shall think of them whom God has called to himself as away at school -- at the best school in the Universe, under the best teachers, learning the best things, in the best possible manner.

"There is no death! What seems so is transition; this life of mortal breath is but a suburb of the life elipian, whose portal we call death." (Longfellow)

We Need One Another

So I Will Defend

G. Midkiff, B. Shelton, I. Farmer, D. Hutcherson, C. Mattox, F. George, T. Swanson, J. Greene, J. Ingram, S. Grubbs.

Seniors

President ..... Iris Farmer

Vice President ..... David Hutcherson

Secretary ..... Betty C. Shelton

Treasurer ..... Gail Midkiff

Reporter ..... Candace Mattox

Historian ..... JoAnne Greene

S.C.A. Representatives ..... Sandra Grubbs
Tom Swanson
Johnny Ingram
Faye George
Candace Mattox

Martha Sue Adkins
Future Homemakers of America; Eighth Grade Science Club.

Virgie Leight Adkins
Annual Staff; Library Club; Pep Club; Sophomore Class Secretary; Future Homemakers of America.

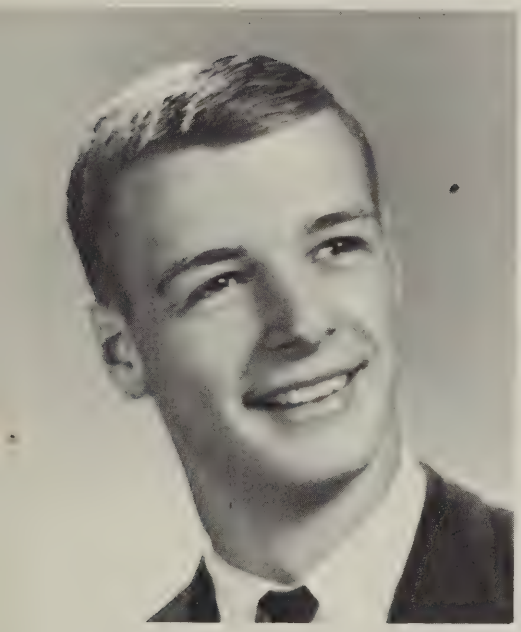

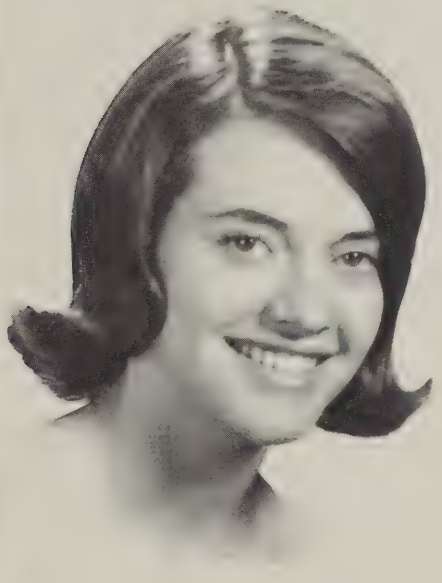

John Owen Allen
Beta Club, President; Student Council, Sergeant-at-arms; Parrot Staff, Photographer; Biology Club, Treasurer; Varsity Club; Junction Staff, Photographer; Sophomore Class Secretary-Treasurer; Junior Class Vice President; Boys' State Representative; Basketball; Baseball; Football, Co-captain; Band; Hi-Y.

Linda Faye Allen
Future Homemakers of America, Vice President, President; Monogram Club; Future Business Leaders of America; Rambler Staff; Parrot Staff; Cheerleader, Co-captain; Eighth Grade Secretary; Student Council; F.F.A. Sweetheart; Ideal F.H.A. Girl.

Sandra Lynn Almond
4-H Club; Chorus; Future Homemakers of America; Library Club; Gretna Tri-Hi-Y.

Jackie William Andrews
Future Farmers of America; Varsity Club; Basketball; Track; Baseball; Chorus; Freshman Class Reporter; Sophomore Class Reporter.

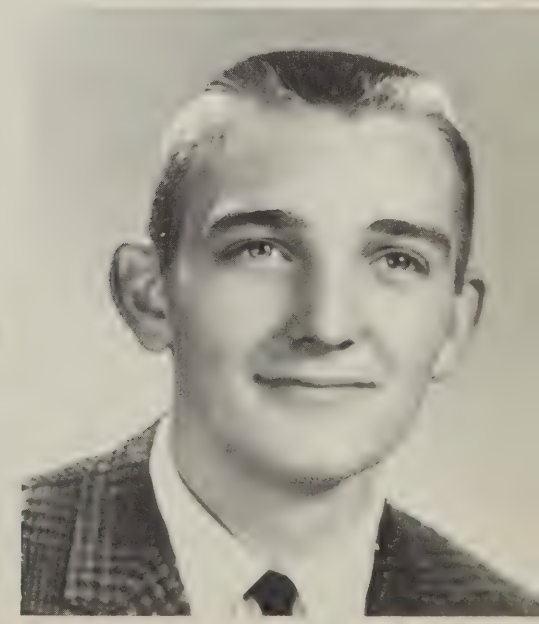

Larry Dwain Barbour
Parrot Staff; Biology Club; French Club, President; Hi-Y; Varsity Club; Baseball; Basketball.

Margaret Louise Barbour
Future Homemakers of America; DECA.

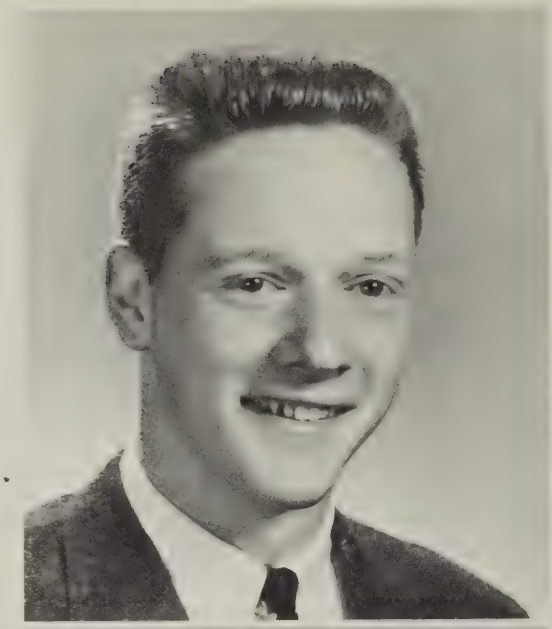

Patricia Gail Barbour
Library Club; Cheerleader; Future Homemakers of America.

Roger Lee Barbour
Beta Club; Library Club; Student Council; Rambler Staff; Basketball.

Bonnye Dell Blair
4-H Song Leader; Freshman Class Reporter; Carnival Queen; Cheerleader; Future Homemakers of America.

Ralph Larry Blair
Varsity Club; DECA; Baseball; Basketball, Manager; 4-H Club.

Joanne Blanks
Eighth Grade Vice President, Future Homemakers of America; Sophomore Class Treasurer; Future Business Leaders of America; Parrot Staff.

Catherine Shelton Booker
Future Business Leaders of America; Future Homemakers of America; Monogram Club; DECA; Basketball.

Brenda Sue Bowler
Eighth Grade Science Club; Piedmont Tri-Hi-Y; Pep Club; Future Homemakers of America; Gretna Tri-Hi-Y; Junction Staff, Typist; Biology Club.

Glenn Herman Bolling
Eighth Grade Science Club; Biology Club; Hi-Y; Student Council; Junction Staff; Band; Track.

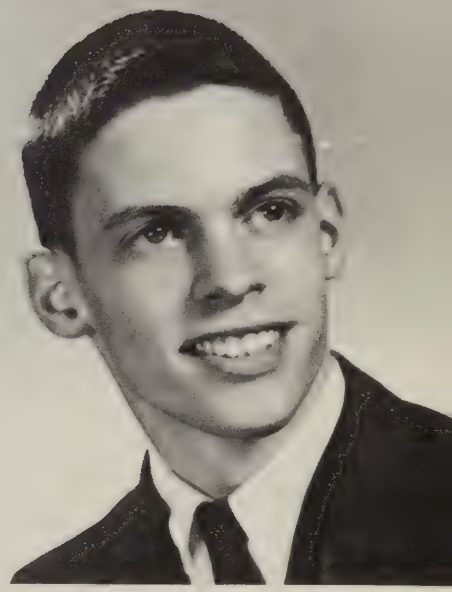

Janie Marie Brooks
Future Homemakers of America; Chorus.

Phyllis Gail Bruce
4-H Club; Chorus; Future Homemakers of America; Future Business Leaders of America; The Red and White Paper Staff, Reporter; Monogram Club; Basketball.

Patsy Avon Brumfield
Eighth Grade Science Club; Future Homemakers of America, Chaplain.

Clifton Edwin Catron
Football; DECA.

Roger Lee Chism
4-H Club; Future Farmers of America; DECA; Baseball.

Kenneth Carrington Clay
Student Council; Chorus, Secretary; Varsity Club; Parrot Staff; DECA; Freshman Class Secretary; Band; Biology Club; Baseball; Basketball.

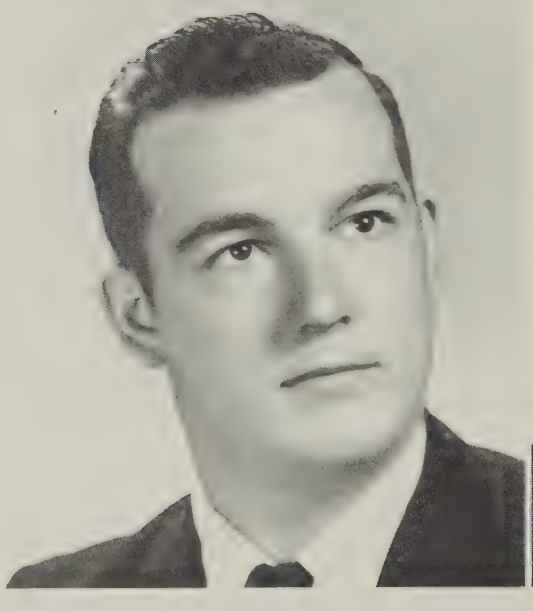

Brenda Hedrick Compson
Future Homemakers of America, Secretary; Historian; Cheerleader; Business Club; Latin Club; French Club; Patrolman's Club; Freshman Class President; Sophomore Class President.

Linda Carol Compton
Student Council, President, Vice President; Girls' State Representative; Eighth Grade Vice President; Eighth Grade Homecoming Attendant; Eighth Grade Science Club; Basketball; Football Cheerleader; Majorette; Piedmont Tri-H-Y; Gretna Tri-Hi-Y; Monogram Club; Pep Club, Vice President; French Club, Secretary; Junior Class May Day Attendant; Parrot Staff, Sports Editor; Junction Staff, B-Z Club, Reporter; Glee Club.

Danny Main Crawley
Eighth Grade Science Club; Future Farmers of America; Biology Club, Chorus.

Mary Jessie Crews
Monogram Club; Cheerleader; French Club; Chorus; Future Homemakers of America; Basketball.

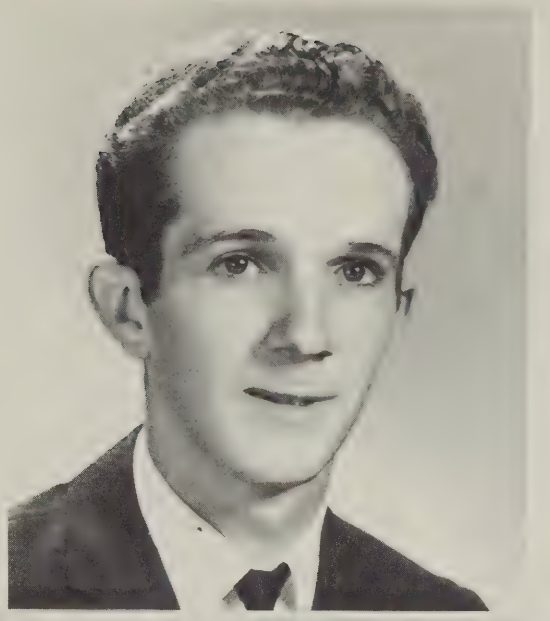

Glen Terrence Crosby
Eighth Grade Science Club; Library Club, Projectionist; Biology Club; Beta Club; Future Farmers of America, Reporter, Chaplain, Secretary, Vice President; Keep Virginia Green Crew, Assistant Crew Leader.

Aubrey Douglas Dalton
Eighth Grade Science Club; Boy's State Representative; Eighth Grade Reporter; Hi-Y; French Club; Varsity Club; Freshman Class, Vice President; Biology Club; Sophomore Class, Reporter; Debate Club; Physics Club; Junction Staff; Parrot Staff, Sports Editor; Football, Captain; Basketball; Track.

Bennie Wayne Dalton
French Club; Biology Club; Band Booster's Club; Band.

Gail Marie Dalton
4-H Club, Secretary; Pep Club; Piedmont Tri-Hi-Y; Future Homemakers of America; Student Council; DECA; Chorus; Basketball.

Patsy Ann Dalton
Home Nursing Degree; State Homemakers Degree; Future Homemakers of America, Secretary, Vice President; Eighth Grade May Day Attendant; Eighth Grade Science Club; Basketball.

Brenda Dawn Davidson
Future Homemakers of America.

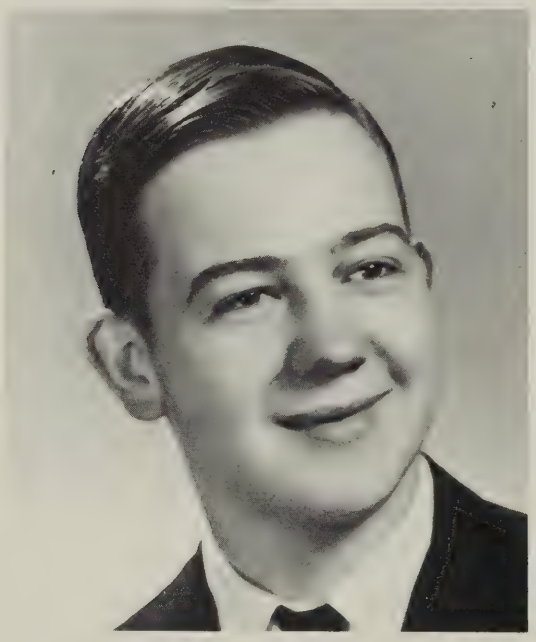

Evelyn Carol Davidson
Piedmont Tri-Hi-Y, Reporter; French Club, Secretary; Gretna Tri-Hi-Y; Pep Club.

Herbert Jackson Dawson, Jr.
4-H Club; Parrot Staff; Hi-Y.

Martha Dawson
Future Homemakers of America; Pep Club; DECA.

Judith Ann Dunn
Monogram Club, President; Basketball, Manager; Business Leaders of America; Rambler Staff; Parrot Staff, Assistant Editor; Student Council; Pep Club; DECA; Secretary.

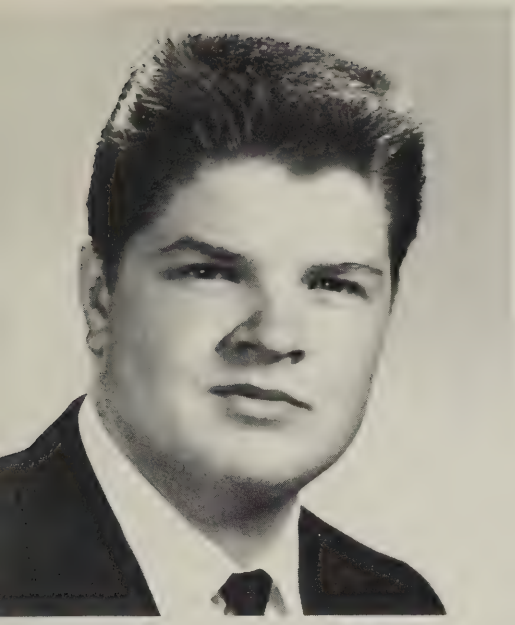

Jesse Durwood Edwards
Future Farmers of America; Baseball; Basketball; Monogram Club.

Ruby Ella Faris
Eighth Grade Science Club; Pep Club; Future Homemakers of America; Chorus; Softball.

Iris Virginia Farmer
Senior Class President; Pep Club; Junction Staff, News Editor; Beta Club, Reporter; S.C.A., Treasurer; Biology Club, Chaplain; 4-H Club; Homecoming Attendant; Debate Club, Treasurer.

Ted Ramsey Gammon

Eighth Grade Science Club; French Club; Hi-Y.

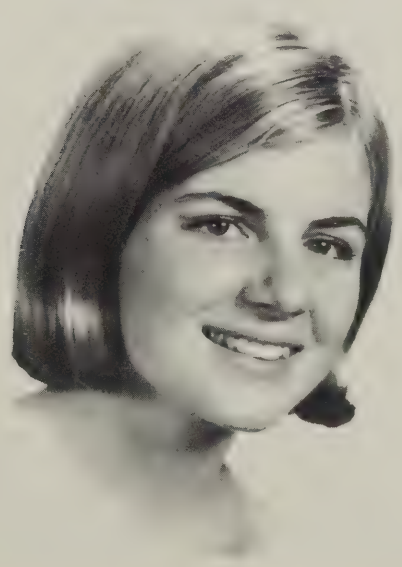

Nancy Faye George
Future Homemakers of America, Song Leader; Eighth Grade, Secretary; Ninth Grade, Treasurer; Beta Club, Corresponding Secretary; Student Council; Library Club.

Jo Anne Green
Girls' State; DAR Award; Klassroom Kwiz contestant; Freshman and Junior Class President; Beta Club, Corresponding Secretary; Pep Club; President Student Council, Secretary; Cheerleader, co-captain; Monogram Club; Parrot Staff, Girls' Sports Editor, Circulation Manager; Annual Staff; French Club; Tri-Hi-Y; Homecoming Queen; Courtesy Award; Majorette; Girls' Varsity Basketball.

Sandra Sue Grubbs
Future Homemakers of America; Tri-Hi-Y; Student Council, Treasurer; Glee Club; Cheerleader; Ninth Grade, President.

Lynda Hope Hammack
Eighth Grade Science Club; Library Club; Biology Club; Future Homemakers of America.

Iris Gail Haskins
Chorus; Pep Club; Physical Education Award; Basketball.

Donald Nelson Hodges
DECA; 4-H Club; Hi-Y.

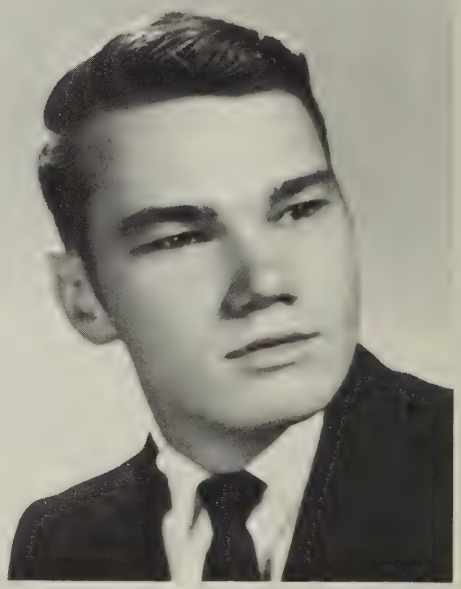

William Arnold Hofle

Patrick Lynn Holbert
Eighth Grade Science Club; Track; Biology Club; Hi-Y; Library Club; French Club; Chorus.

Brenda Kaye Hoskins
Future Homemakers of America; Cheerleader; Pep Club; Monogram Club, Vice-President; Future Business Leaders of America; Red and White Paper Staff; Parrot Staff; Basketball.

Carole Faye Hundley
Pep Club; Tri-Hi-Y; Latin Club; Student Council; Homecoming Attendant; Future Homemakers of America; Snow Queen Attendant.

David Roy Hutcherson
Future Farmers of America, President, Vice-President, Reporter; Pittsylvania Federation of Future Farmers of America, Reporter; Sophomore Class Vice-President; Junior Class Secretary; Senior Class Vice-President; Band; Basketball; Baseball; Track; Football; Varsity Club, Secretary.

Cynthia Lee Inge
Future Homemakers of America; Piedmont Tri-Hi-Y, Chaplain; Biology Club; Gretna Tri-Hi-Y, Reporter; Pep Club; Junction Staff; Basketball; French Club; Eighth Grade Science Club.

Janet Lee Irby

Charlotte Ann Jacobs
Eighth Grade Class Secretary and Treasurer; Freshman Class President; Sophomore Class President; Future Homemakers of America; Student Council; Beta Club; English Subject Award.

James Thomas Jefferson
Future Farmers of America; Band Boosters Club.

Margie Pearl Jennings
Future Homemakers of America, Historian, Vice President; Basketball; Future Business Leaders of America; Monogram Club; Tri-Hi-Y, Historian.

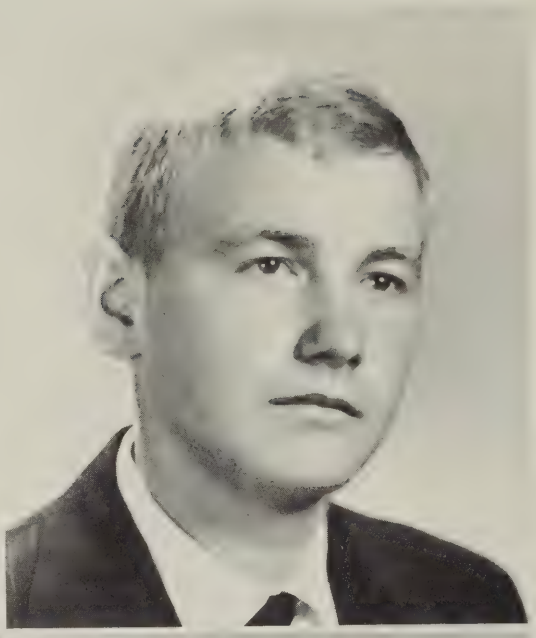

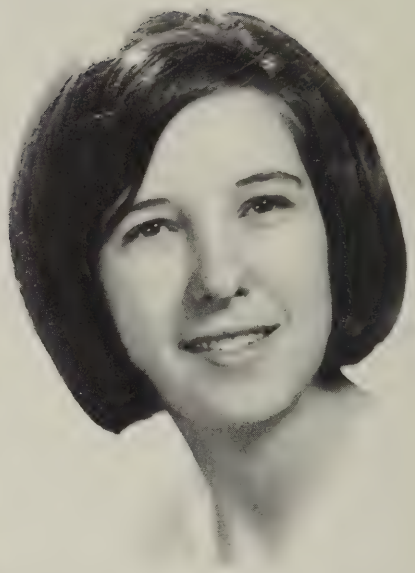

George Anthony Jones, Jr.
8th Grade Science Club; French Club; Hi-Y; Debate Club; Freshman Class Treasurer; Beta Club, Treasurer; Varsity Club; Parrot Staff, Business Manager, Assistant Editor; Junction Staff; Football; Track; Basketball.

Monte Delano Kegley
4-H Club; Parrot Staff; DECA; Hi-Y.

Jeffrey Jennings Kelly
Football; Student Council; Hi-Y; Physics Club; Alternate for Boys' State; Track.

June Ruth Lassiter
8th Grade Science Club; Pep Club; Piedmont Tri-Hi-Y; Gretna Tri-Hi-Y; Future Homemakers of America; Biology Club.

Sherwood Lee Love
Eighth Grade Science Club; Hi-Y; Freshman Beta Award; French Club, President; Physics Club; Beta Club; Varsity Club; Parrot Staff, Business Manager, Circulation Manager; Junction Staff, Photographer, Sports Editor; Football, Statistician; Basketball; Baseball; Track; Student Council.

Deborah Candace Mattox
Eighth Grade Science Club; Student Council; Senior Class Reporter; Homecoming Attendant for Junior Class; Softball; Glee Club, Treasurer; Fourth Prize -- Miss Popularity Contest.

Diana Kaye Mayhew
Eighth Grade Science Club; Pep Club; French Club; Future Homemakers of America; Glee Club.

Michael Giles Mayhew
DECA, Treasurer; Hi-Y; Biology Club; Eighth Grade Science Club.

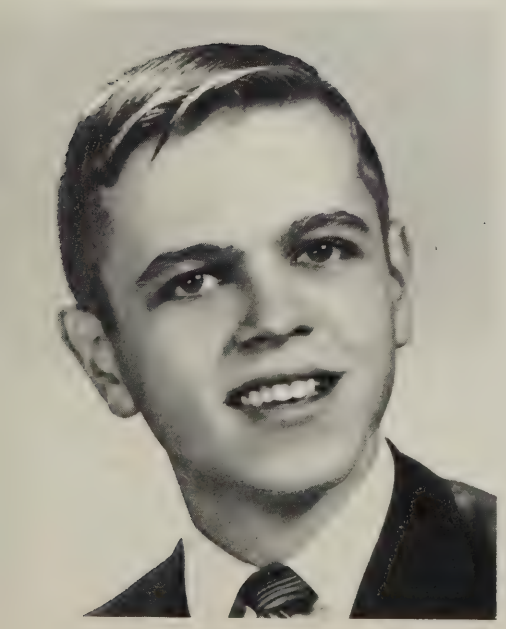

Richard William Mayhew
Hi-Y; Track; Football; Varsity Club, Secretary; Band; Band Boosters Club; Parrot Staff.

Bonnie Dale Midkiff
4-H Club; French Club, Reporter; Pep Club; Piedmont Tri-Hi-Y; Gretna Tri-Hi-Y; Chorus, President, Pianist; Student Council; Basketball; Junction Staff, Feature Editor; Parrot Staff.

Joan Gail Midkiff
Eighth Grade Science Club; Eighth Grade Class President; French Club; Piedmont Tri-Hi-Y, President; Gretna Tri-Hi-Y, Secretary; Beta Club, Chaplain; Student Council; Senior Class Treasurer.

Margie Sue Midkiff
Eighth Grade Science Club; Library Club; Future Homemakers of America.

Marshall Franklin Mohler, Jr.
Bus Driver.

Calvin Davis Moore
Baseball; DECA; Varsity Club; Library Club.

Nancie Ann Neal
Pep Club; Future Business Leaders of America; Future Homemakers of America; Chorus.

Aubrey Clinton Orrell
Varsity Club; Hi-Y; Biology Club; Parrot Club; Football, Manager, Basketball.

Brenda Joyce Osborne
Future Homemakers of America; Chorus.

David Osborne, Jr.
Future Farmers of America; DECA; Basketball; Baseball.

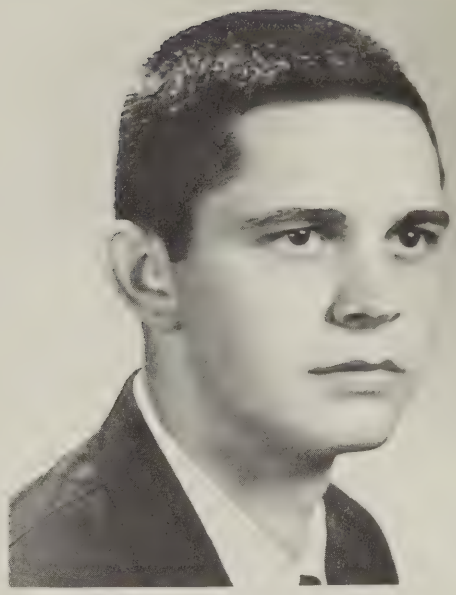

Margaret Ellen Osborne
Basketball; Future Homemakers of America.

Martha Lee Perkins
8th Grade Science Club; Piedmont Tri-Hi-Y; Gretna Tri-Hi-Y; Future Homemakers of America, Secretary; Biology Club.

Linda Louise Pickeral
Biology Club; Library Club; Parrot Staff; Junction Staff; Future Homemakers of America, Song-Leader; Piedmont Tri-Hi-Y; Pep Club.

Mary Kathryn Pickeral
8th Grade Science Club; Pep Club; Future Homemakers of America, Chaplain, President, Parliamentarian; Biology Club, Treasurer, Vice-President; Student Council; Library Club, Historian; SLADE, Vice-President, President.

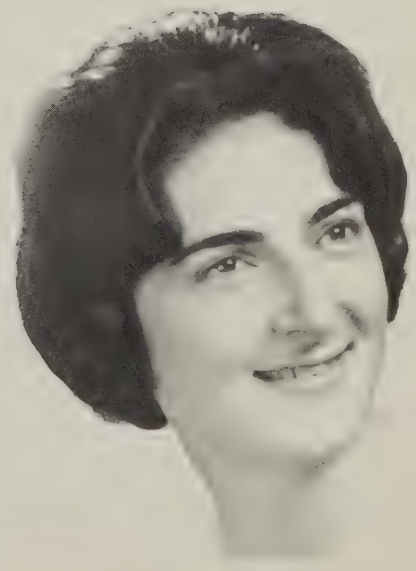

Linda Sue Powell
Eighth Grade Science Club, Reporter; Future Homemakers of America, Reporter; Pep Club; Parrot Staff; Chorus; Library Club, Secretary; Gretna Tri-Hi-Y.

Edward Nelson Reynolds
4-H Club; Future Farmers of America; K. V. G.

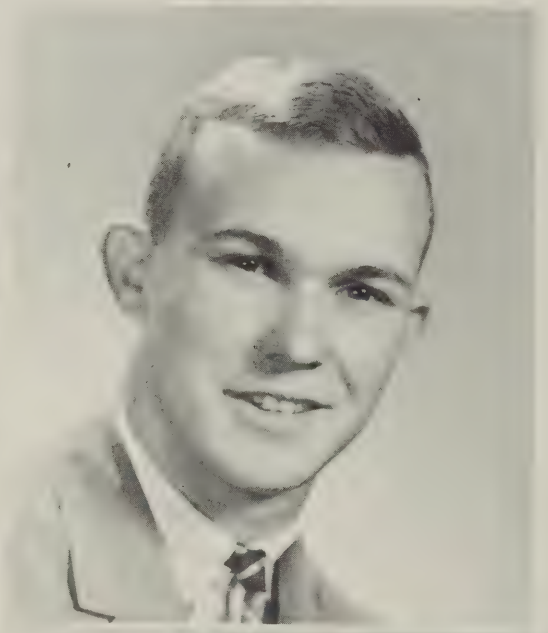

Judith Grey Reynolds
Future Homemakers of America; Pep Club.

Douglas Nathaniel Roach
Parrot Staff; DECA.

Oscar Martin Robertson
Future Farmers of America, Reporter, Treasurer; Chorus; Keep Virginia Green Crew, Assistant Crew Leader; Student Council; Baseball; Attended Forestry Camp, Blacksburg.

Garry Dews Rorer
DECA; 4-H Club; Hi-Y.

Mary Josephine Rorer
Future Homemakers of America; Chorus.

Brenda Pickeral Rowland
Eighth Grade Science Club; Future Homemakers of America; Biology Club; Junction Staff; DECA; Library Club.

Nannie Maude Rowland
Eighth Grade Class President; Future Homemakers of America; Pep Club; Sophomore Class Historian; Future Business Leaders of America; Red and White Newspaper Staff, Assistant Circulation Manager; Tri-Hi-Y; DECA.

Susan Gail Rowland
Pep Club, Reporter; Piedmont Tri-Hi-Y; Gretna Tri-Hi-Y; French Club, Vice-President; Parrot Staff; DECA, President; Student Council.

Hellen Marie Saunders
Chorus; Future Homemakers of America.

Sandra Kaye Saunders
Eighth Grade Treasurer; Future Homemakers of America; Basketball; Sophomore Class Vice-President; Cheerleader; Monogram Club; Library Club; Pep Club.

Betty Catherine Shelton
Basketball; Beta Club, Reporter; Monogram Club; Student Council; Sophomore Class President; Library Club; Junior Class Treasurer; Senior Class Secretary.

Betty Lou Shelton
Eighth Grade Science Club; Biology Club; Basketball; Band; Gretna Tri-Hi-Y; Pep Club.

Brenda Ann Shelton
Eighth Grade Science Club; Future Homemakers of America; DECA.

Carol Ann Shelton
Pep Club; Chorus; Future Homemakers of America; Pep Club; Junction Staff, Typist.

Loretta Dean Shelton
Student Council, Reporter, Representative; Piedmont Tri-Hi-Y; French Club; Beta Club, Vice-President; Monogram Club; Parrot Staff, Editor-in-Chief; Alternate Cheerleader; Band; Majorette; Pep Club.

Pauline Adell Shelton
Future Homemakers of America; DECA; Science Club; Biology Club.

Linda Lu Shotwell
Pep Club, Vice-President; Student Council; Monogram Club, Treasurer; Cheerleader; Basketball Homecoming Attendant; Future Business Leaders of America; Red and White Staff; Sophomore Secretary; Miss Renan Finalist; Junior Class Reporter; Junior Attendant for May Day; Parrot Staff; French Club, Reporter; Homecoming Maid of Honor; Finalist in Junior Miss Pageant.

Rose Pillow Simpson
Future Homemakers of America.

Linda Jean Smith
Student Council; Future Homemakers of America; Drama Club; DECA.

Jo Anne Smith
Gretna Tri-Hi-Y; Piedmont Tri-Hi-Y; Pep Club; Monogram Club, Reporter; Chorus; Eighth Grade Science Club; Junction Staff; Parrot Staff, Typist; Cheerleader.

Shirley Jean Smith
Eighth Grade Science Club; Future Homemakers of America; Pep Club; Library Club; Gretna Tri-Hi-Y.

Patsy Ruth Sprouse
Eighth Grade Class Secretary; Freshman Class Secretary.

Donna Raye Stevens
Eighth Grade Science Club; Piedmont Tri-Hi-Y; Future Homemakers of America; Chorus; Student Council; Junction Staff; Library Club, President.

Thomas Swanson
Eighth Grade Science Club; French Club; Biology Club; Hi-Y; Beta Club, Parliamentarian; Varsity Club, Reporter; Parrot Staff, Photographer; Junction Staff, Photographer; Student Council; Football; Track.

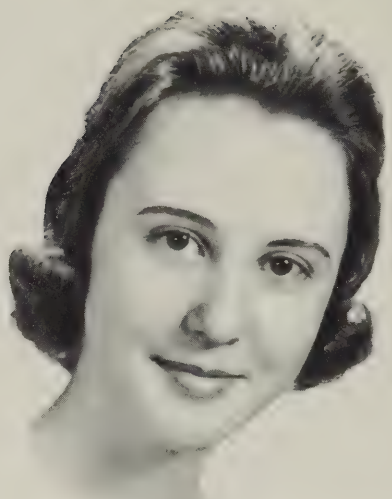

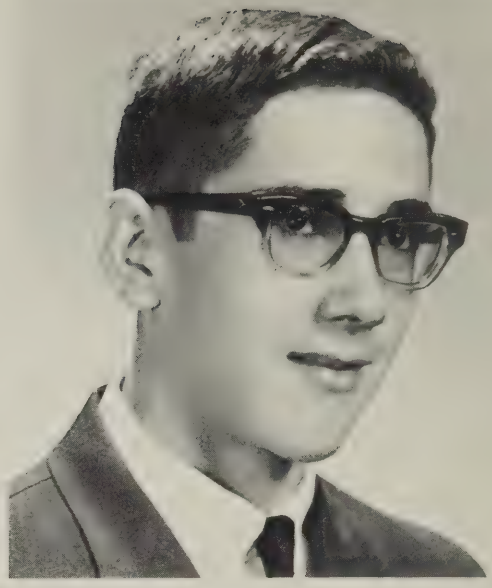

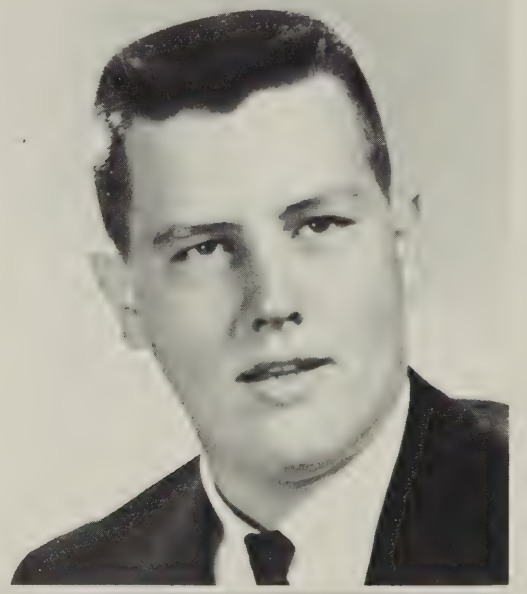

Patsy Jean Taylor
Eighth Grade Science Club; French Club; Piedmont Tri-Hi-Y, Vice-President; Gretna Tri-Hi-Y; Student Council; Sophomore Class President; Eighth Grade May Day Attendant; Junior Class May Day Attendant; Junction Staff, Section Editor, Co-Editor; Basketball; Pep Club; Parrot Staff.

Jerry David Towler
Future Farmers of America; DECA; 4-H Club; Baseball; Parrot Staff.

Stafford Clarence Trent

Dorothy Maye Wilson
Future Homemakers of America, Girl of the Month for April; Student Council Secretary; Beta Club; Junction Staff; Parrot Staff, Circulation Manager; Chorus, Pianist.

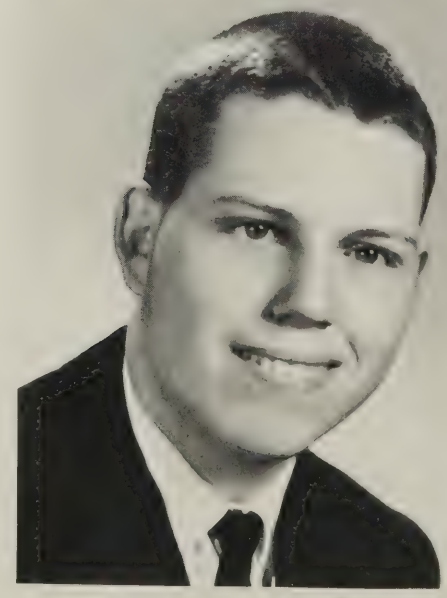

Howard Alexander Wood
Baseball; Basketball; Parrot Staff; Hi-Y; DECA, Vice-President.

Nathan Worsham
Chorus.

James Calvin Yeatts, Jr.
Varsity Club; Football; Eighth Grade Science Club; Band.

Jo Ann Yeatts
4-H Club, Secretary, Reporter; Eighth Grade Science Club; Biology Club; Student Council; Future Homemakers of America; Library Club, Chaplain; Piedmont Tri-Hi-Y; Gretna Tri-Hi-Y, President; DECA.

Jo Vonne Yeatts
Eighth Grade Science Club; Future Homemakers of America; Biology Club; Piedmont Tri-Hi-Y, Treasurer; Gretna Tri-Hi-Y.

Larry Edward Yeatts
Chorus; Eighth Grade Science Club.

Patricia Carole Yeatts
Eighth Grade Science Club; Biology Club; Piedmont Tri-Hi-Y; Gretna Tri-Hi-Y; Treasurer; Library Club, Reporter; Parrot Staff; Future Homemakers of America; DECA.

Robert Wayne Yeatts
Student Council; Freshman Class Reporter.

Klassroom Quiz Kids

King John Ingram and Queen Sandra Grubbs receives nice gifts at the Fall Festival.

What has Iris Farmer in an uproar?

Mr. McKeever and David Hutcherson seem industrious at a class meeting.

Jo Anne Green, Tom Swanson and Stafford Trent are panelists from Gretan High School.

The seniors and their dates form the traditional "G" after receiving their rings.

JoAnne Smith and Calvin Stevens are among the many dancers at the event.

Bonnie Midkiff, Richard Wilson, Nancy Neal, John Ingram, and other seniors impatiently stand in line for their long awaited rings.

Sherry Love, John Allen, Kay Kelly, and Brenda McGhee chat about the night's events.

Three Coins in a Fountain

The senior class of '66 and their dates thoroughly enjoy the Ring Dance. At nine o'clock Nov. 6, 1956 the seniors begin receiving their rings. The theme is beautifully carried out with a Roman setting. Burgundy and pink streamers line the cafeteria. As the seniors receive their rings they stroll through the beautiful garden and pass the fountain to form the "G." The Hargrave Combo provide enchanting music to complete the evening.

Iris Farmer says, "What?" you have lost the rings!"

John Allen receives his ring from Kay Kelly.

The beautiful theme board provides a background for the Hargrave combo.

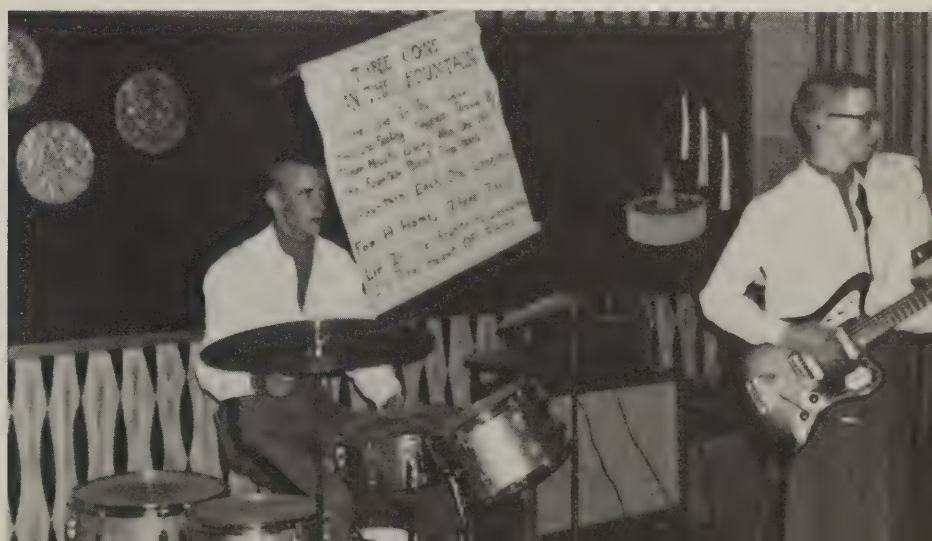

Dee, please, I'd rather wear my ring myself.

"Darn! Darn! Darn! says Jo Anne Green and Gail Midkiff.

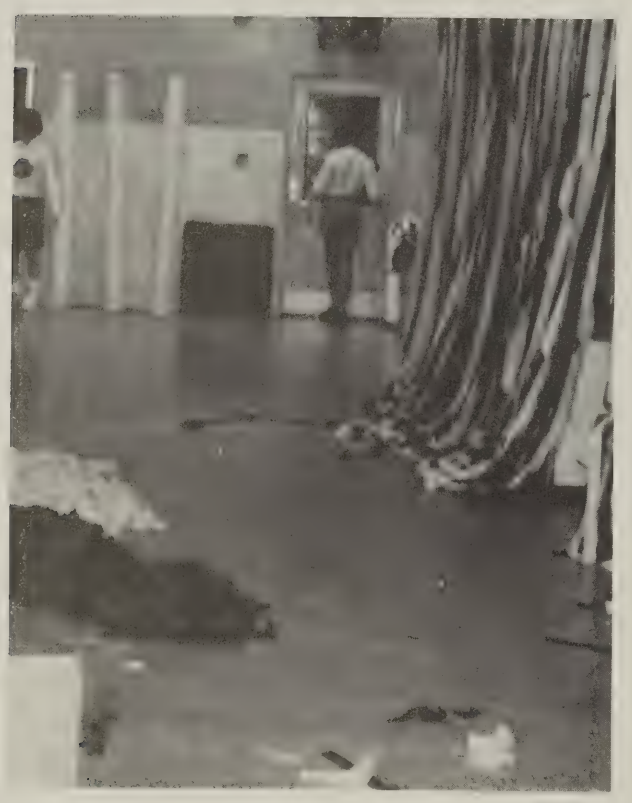

At 11 o'clock Friday night the Senior's wonder whether they will be able to attend the dance Saturday.

Friday afternoon the Senior's practice forming the "G."

A Voyage to Treasure Island

The Junior-Senior Banquet and Prom was held April 10, 1965. The cafeteria became Captains Inn for the banquet. Following the banquet we were entertained by songs of the sea, prophecy, and memories. The gymnasium became a "Treasure Island" of grass huts, a shore, fish nets, and palm trees. Seeing how beautiful the decorations were and the many words of praise from the Seniors made the Juniors realize that their many months of work were well worth their time.

John Allen, Vice-president, Jo Anne Green, President, and Betty Shelton, Secretary, discover the pirates' booty.

The Juniors, Seniors, and their dates enjoy dancing on the enchanting island.

The barefooted beach combers, Jo Anne Green, John Allen, and Betty Shelton stroll along the tropical shores.

Mrs. Anderson, Mrs. Berger, Mrs. Bennett, and Mrs. Scott explore the pirates' chest.

Mrs. Short, Mrs. Angel, and Mr. McKeever are "waiting for their boat to come in."

E. Owen, A. Pickeral, K. Talbolt, C. Fratzke, B. Midkiff, D. Short, B. Newman, J. Blair.

Juniors

President ..... Cindy Fratzke
Vice-President ..... Kenneth Talbott
Secretary ..... Betty Jo Midkiff
Treasurer ..... Donna Short
Reporter ..... Bill Newman
S.C.A. Representatives ..... Judy Blair
Elaine Owen
Acie Pickeral

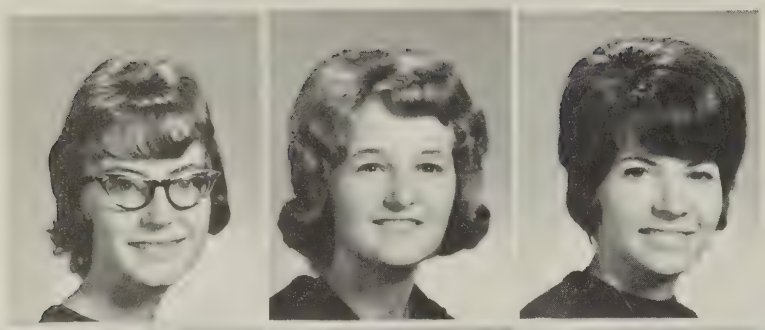

Margaret Adams

Rose Allen

Shelby Almond

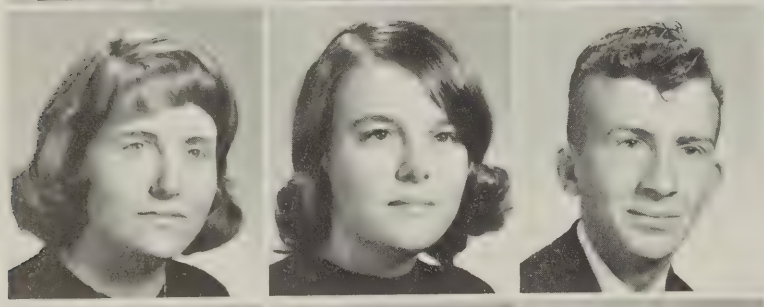

Janet Anderson

Kay Andrews

Donald Atkins

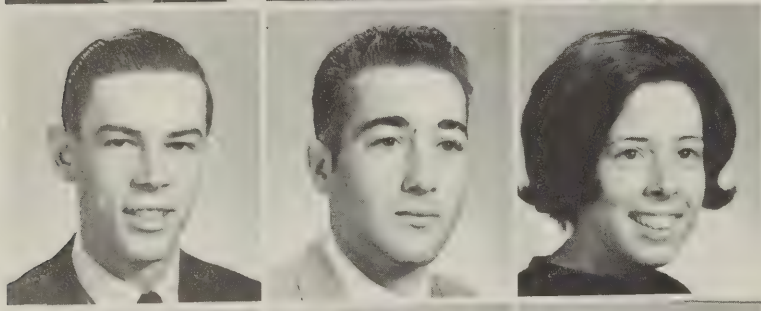

Mike Atkinson

Kenneth Barker

Wanda Barley

Glen Barbour

Carolyn Bennett

Diane Bennett

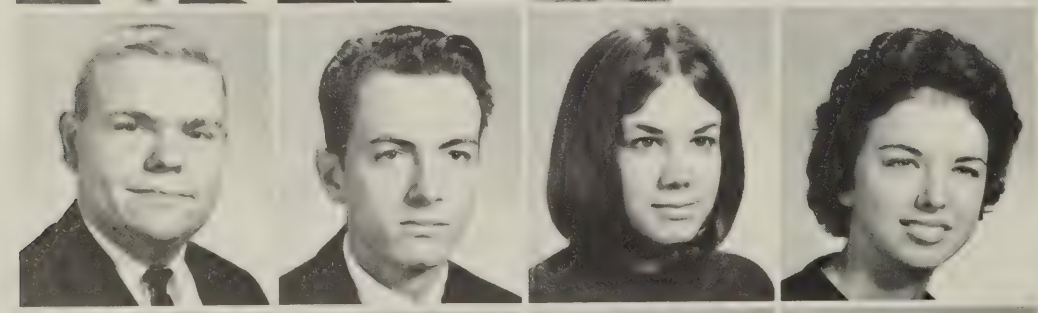

Butch Betterton

Jerry Blair

Judy Blair

Barbara Blanks

June Booker

Garet Bosiger

Charlotte Bruce

Birthie Callahan

Linda Carter

Brenda Colbert

Sandra Crews

Bobby Dalton

Brenda Dalton

Darrell Dalton

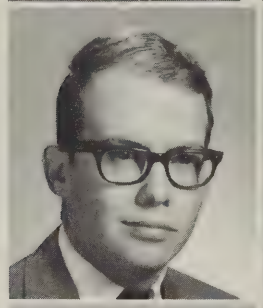

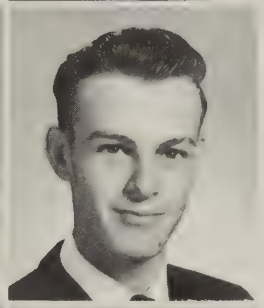

Marilyn Dalton

Martha Dalton

Philip Dalton

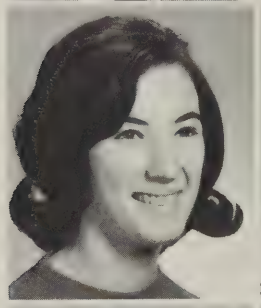
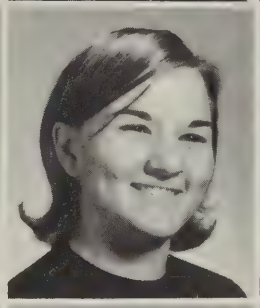
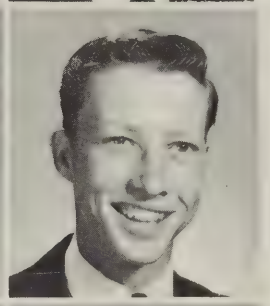

Ted Dalton

Eula Dawson

Charlene Dillard

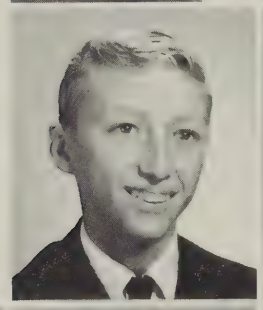

Betty Doss

Joyce Dowdy

Judy Dowdy

Gaylene Farmer

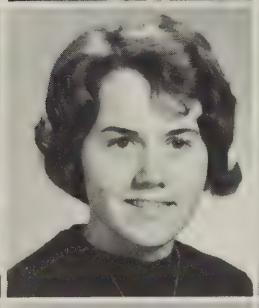

Cindy Fratzke

Linda Giles

Betty Haley

Carolyn Haley

Jimmy Hall
Nanette Hall
Herman Hardy
Margaret Harrison

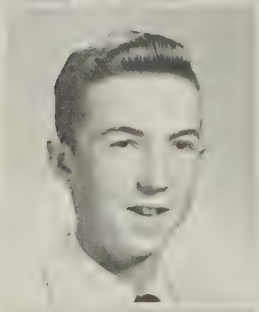
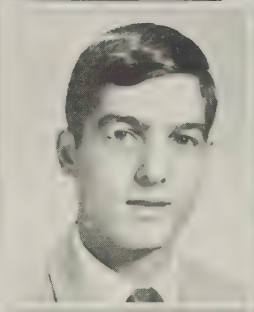
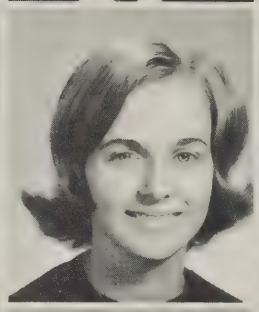

Tommy Hearl
Swannie Hughs
Freda Hutcherson
Peggy Hutcherson

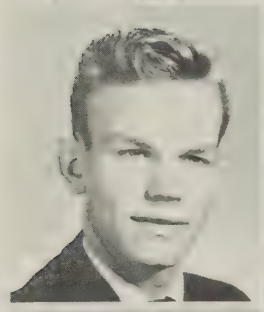
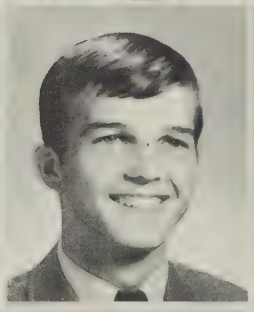
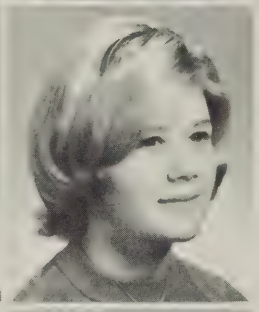

Richard Hutcherson
Dwight Ingram
Gwen Ingram

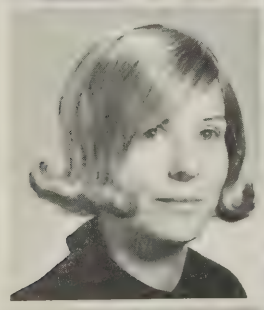
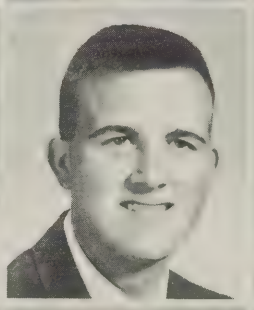
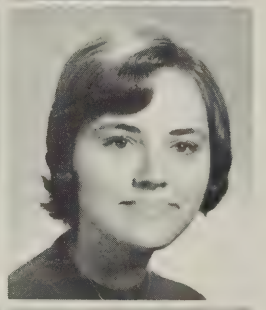

Dora Irby
Jimmy Irby
Kathy Jackson

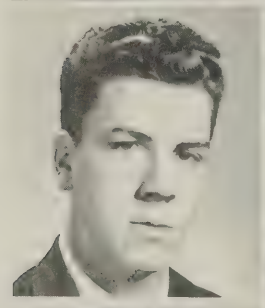
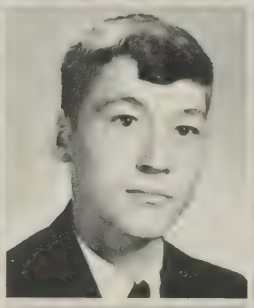
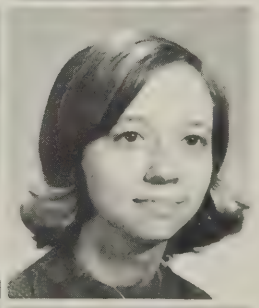

Philip Jacobs
Roger Jefferson
Vickie Jefferson

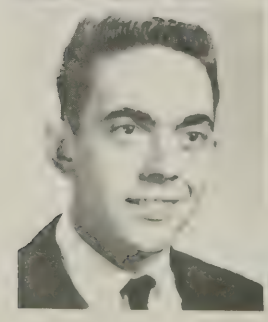
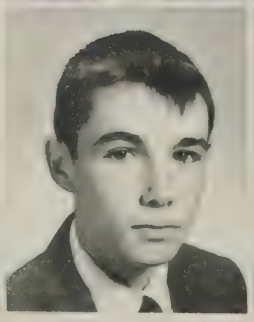
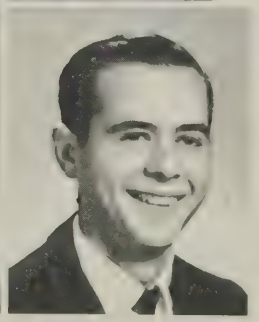

J. C. Johnson
Steve Keesee
Floyd Layne

Buddy Linkous

Isla Mahan

Sue Mattox

Brenda Mayhew

Connie Mayhew

Faye Mayhew

Linda Mayhew

Brenda McGhee

Donald McMinnis

Wayne Meadows

Linda Melton

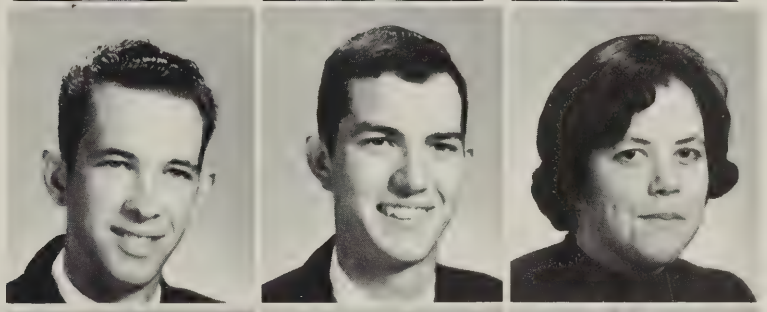

Betty Jo Midkiff

Billy Midkiff

Barbara Miles

Clyde Moore

Bill Mustain

Brenda Newcomb

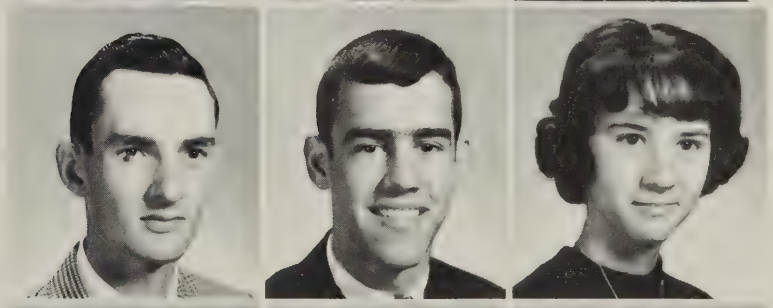

Bill Newman

Cecil Nichols

Linda Nichols

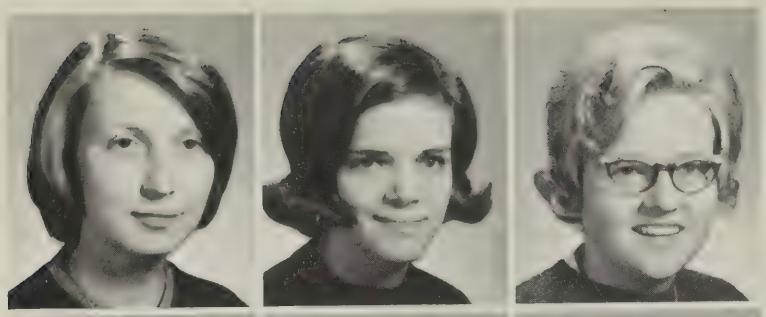

Janice Osborn

Elaine Owen

Norma Parker

Keith Pendergrass

Acie Pickeral

Bonnie Pickeral

Joy Pickeral

Ronnie Pickeral

Brenda Pierce

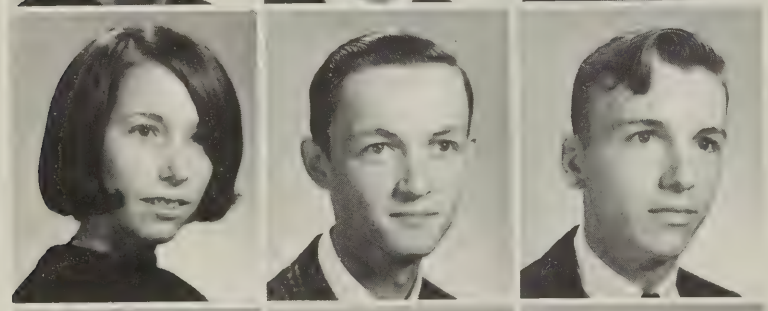

Ann Pruitt

Page Reynolds

John Riggleman

Carolyn Roach

Larry Roach

Janet Roberts

Leon Robertson

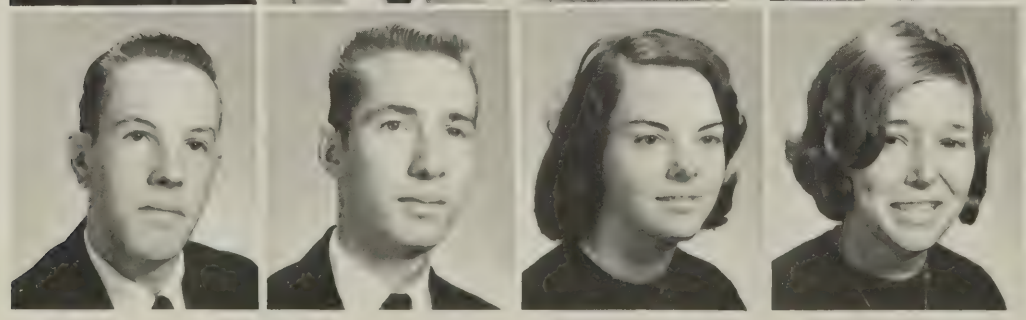

Darrell Rowland

Henry Rowland

Patricia Rowland

Peggy Rowland

Jo Ann Satterfield
Nora Saurborn
Brenda Saunders

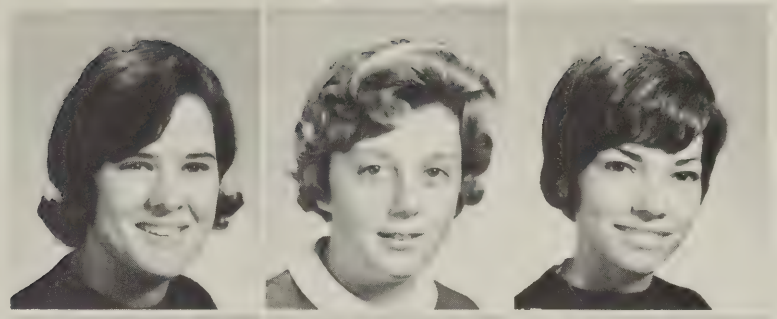

Ronnie Saunders
Steve Scott
Richard Scruggs

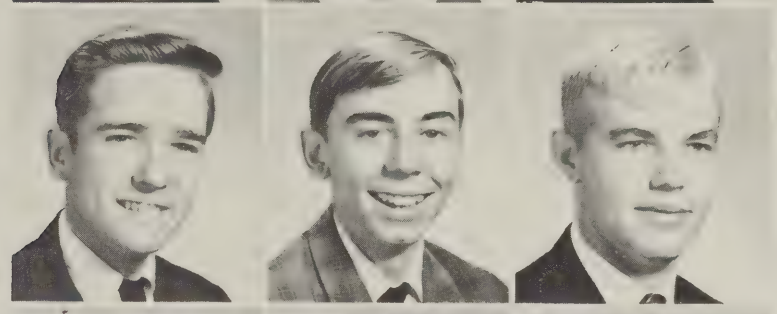

Steve Scruggs
Donna Short
Ricky Smith

Daphne Stone
Ray Stone
Kathy Talbott

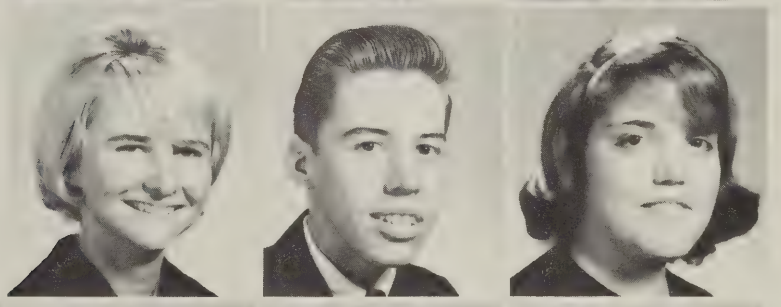

Kenneth Talbott
Cecil Thorton
Marvin Towler
Carroll Trent

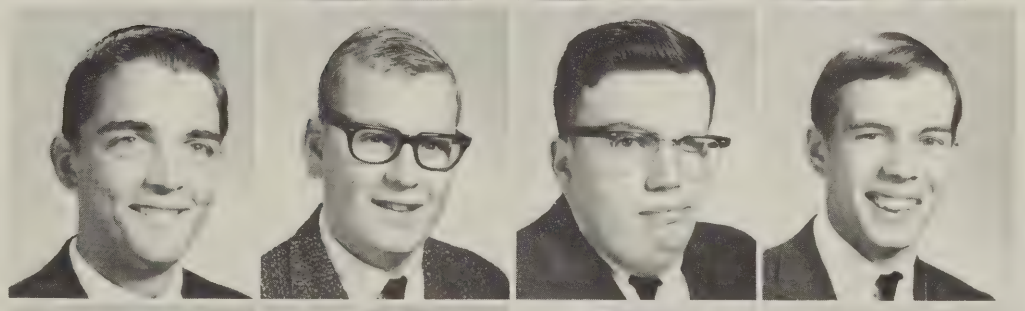

Larry Tucker
Wanda Turner
Robert Vaughn
Ruby Waller

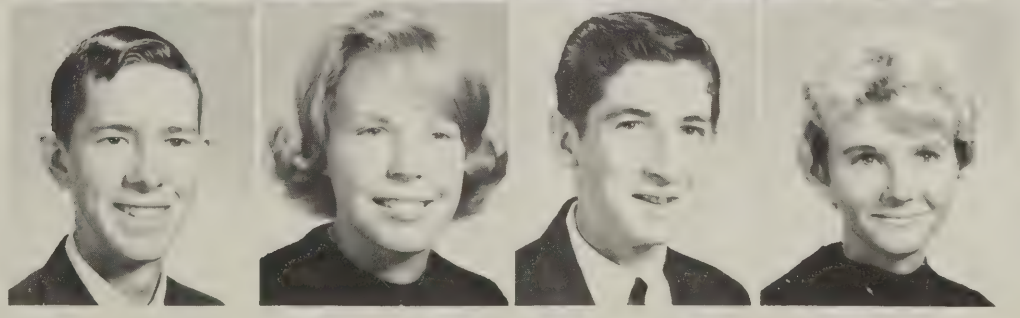

Kyle Ward

Geneatta Waters

Deborah Webster

Jimmy Wertz

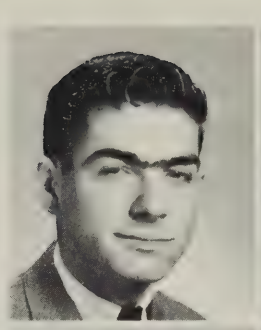

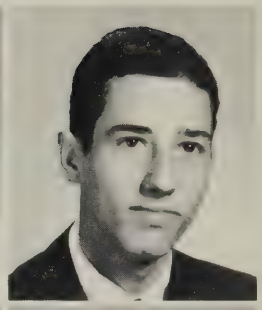

Jimmy Wilkerson

Mike Wilkes

Charles Williams

Dell Willis

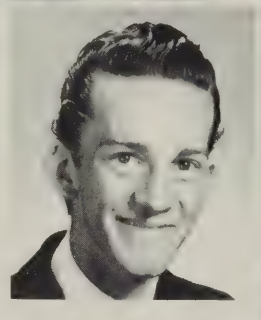

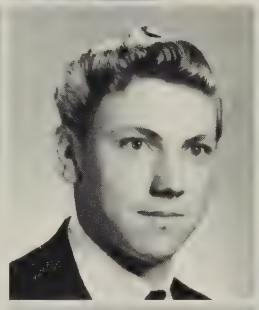

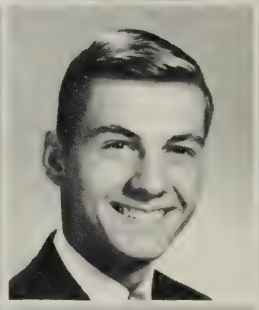

James Wilson

Dale Wood

Jerry Worley

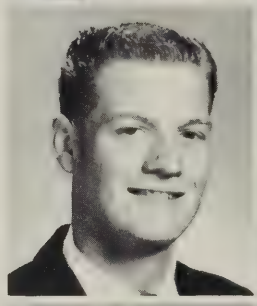

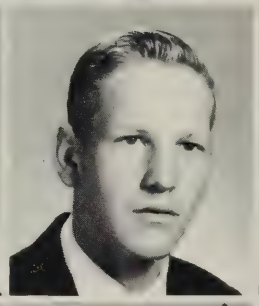

Harold Wyatt

Jeanette Yeatts

Richard Yeatts

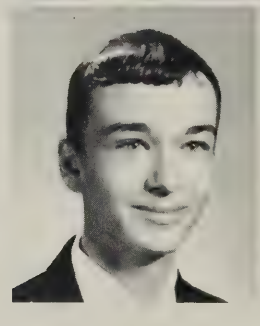

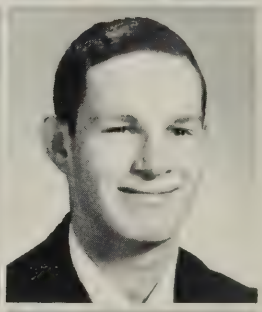

Linda Haley

Elaine Owen helps Cindy Fratzke become "a stick in the mud!"

Wanda Turner watches as Elaine Owen gives Cindy Fratzke a raw oyster.

Margaret Harrison runs the hurdles at Lynchburg College.

"Where," says Cindy Fratzke as she clears the high jump at Lynchburg College.

The juniors are industrious in a class meeting as Cindy Fratzke, president, presides.

ROW 1: S. Scruggs, S. Payne. ROW 2: B. Rowland, B. Yeatts, L. Eades, K. Kelly. ROW 3: C. Stephens.

Sophomores

President ..... Calvin Stephens
Vice President ..... Sue Payne
Secretary ..... Kay Kelly
Treasurer ..... Brenda Yeatts
Reporter ..... Sandra Scruggs
S.C.A. Representatives ..... Lynn Eades
Brenda Rowland

Alice Andrews
Faye Andrews
Elaine Atkins
Winfred Bailey
Joyce Barbour

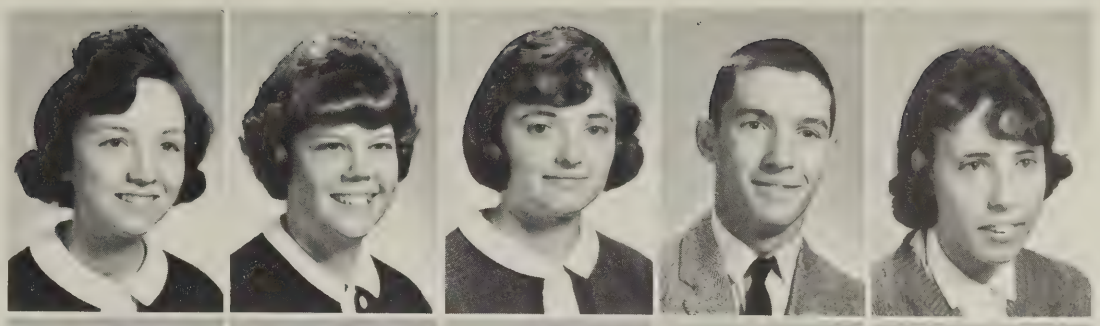

Sue Barker
J. W. Bennett
Rawley Bennett
Edwin Blackstock
Barry Blair

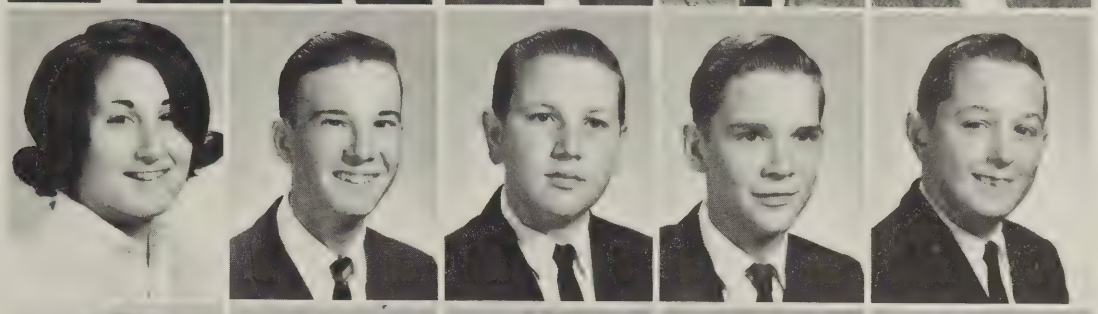

Joe Blair
Edward Bowen
Joan Bowen
Brenda Bowles
Brenda Bruce

Rex Bruce
Sue Burdett
Carolyn Chumley
Carolyn Cochran
David Cook

Glenda Cothran
Herman Culbertson
Christine Custer
Bonnie Dalton
Denita Dalton

Donald Dalton
Susan Dalton
Joe David
Nancy Dawson
Dana Delappe

Sarah Dews
Dennis Dillard
Betty Doss
Carlton Doss
Elizabeth Doss

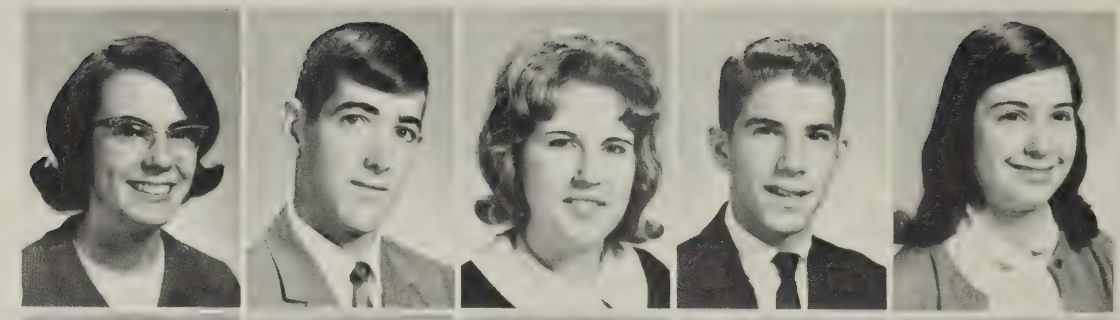

Judy Doss
Jo Ann Dowdy
Gwenda Dudley
Junior Dunbar
Lynne Eades

Morris Eanes
Linda East
Robin East
Kitty Elliot
Susan Farmer

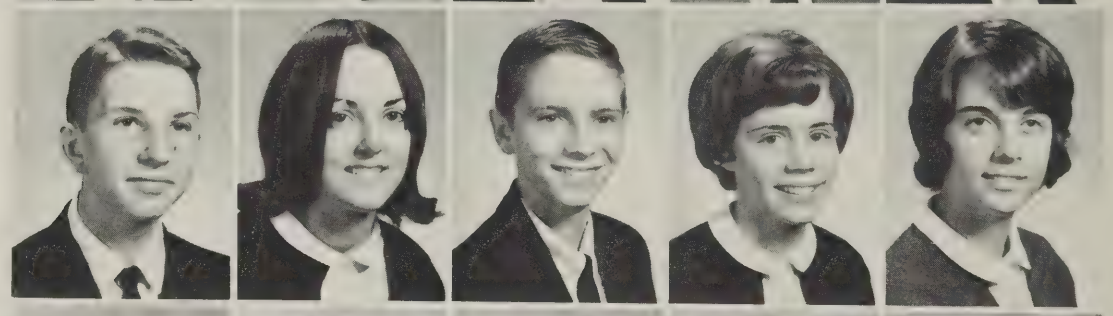

Lois Farris
Ricky Franklin
Phyllis Gay
Donna Gibson
Gail Gibson

Allen Godfrey
Thomas Gregory
Elsie Haley
Sammy Hall
Wanda Hall

Ann Hammock
Renae Harrison
Otie Haskins
Janice Hodges
Dwight Howard

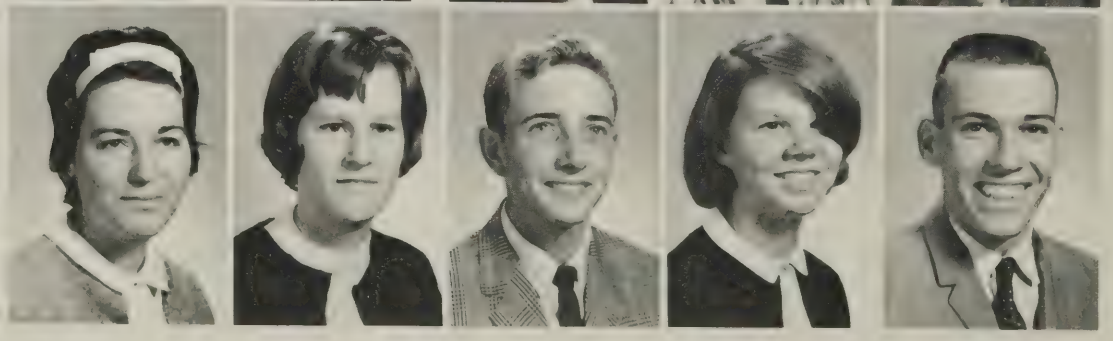

Sally Hubbard
Jim Hunt
Tom Hutcherson
Mary Irby
Mike Jennings

Marsha Johnson
Billy Jones
Byron Jones
Glenn Keesee
Joe Kelly

Kay Kelly
Elwood King
Bryant Lampkin
Faye Layne
Michael Lecik

Cynthia Mattox
Michael Mayhew
Barbara McCormick
Nancy Merricks
Gloria Moore

Kenneth Moore
Janie Moschler
David Myers
Gloria Myers
Nancy Neal

Steve Nichols
Cleo Osborne
Sandra Osborne
Susan Owen
Sue Payne

Roger Perkins
Nancy Pickeral
David Pope
Wanda Puckett
Carolyn Reynolds

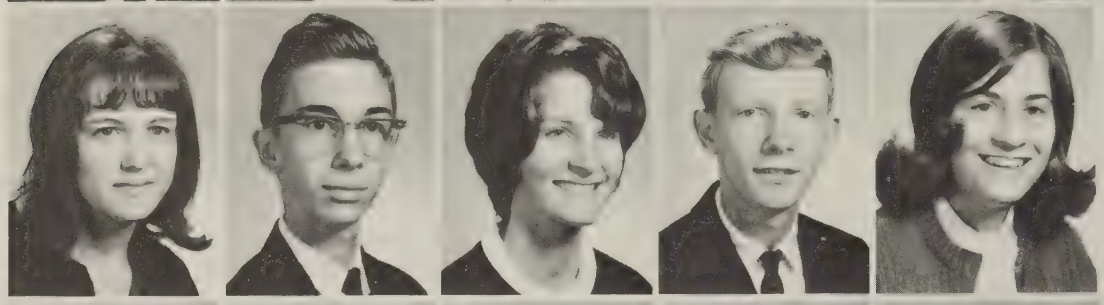

Marlene Reynolds
Philmore Robertson, Jr.
Shirley Robertson
Wayne Robertson
Janet Rorer

Linda Rorer
Ann Rowland
Brenda Rowland
Eric Rowland
Phyllis Rowland

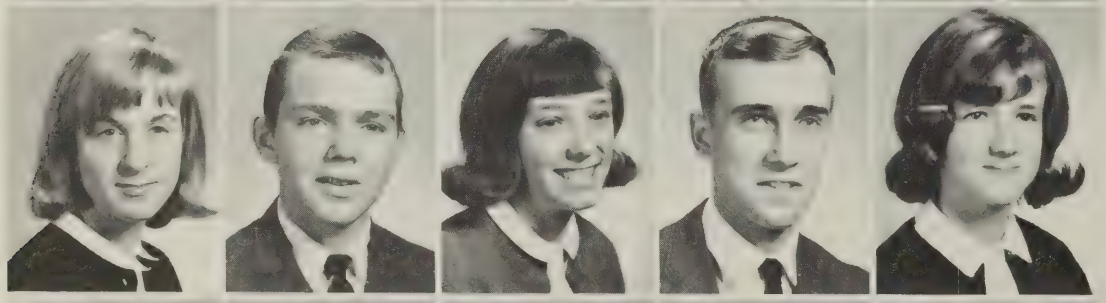

Francis Scruggs
Mike Scruggs
Sandra Scruggs
Marion Shelhorse
Gloria Shelton

James Shelton
Jane Shelton
Jeanette Shelton
Juanita Shelton
Lavin Shelton

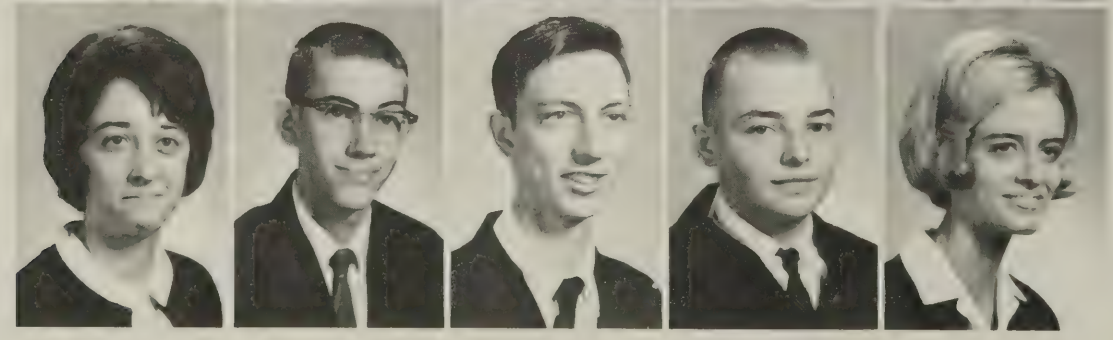

Ann Shields
Billy Shields
Danny Shields
John Shotwell
Judy Short

Louis Short
Patricia Shorter
Jimmy Shumate
Brenda Simpson
Dinah Simpson

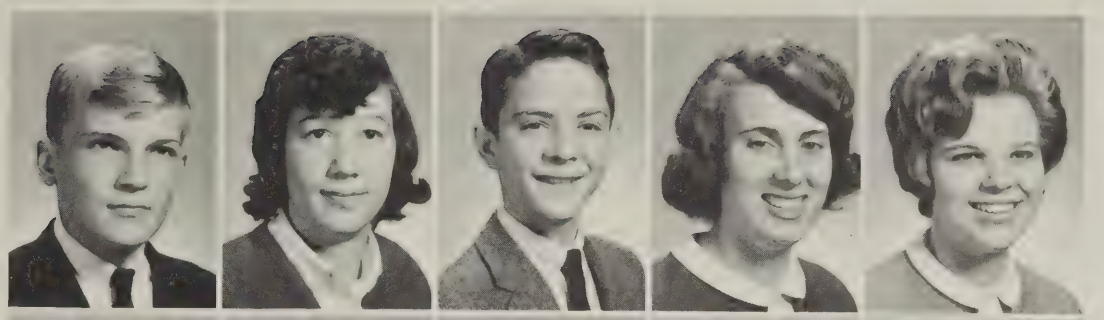

Nelson Simpson
Freddie Smith
Margo Smith
Ronnie Smith
Calvin Stephens

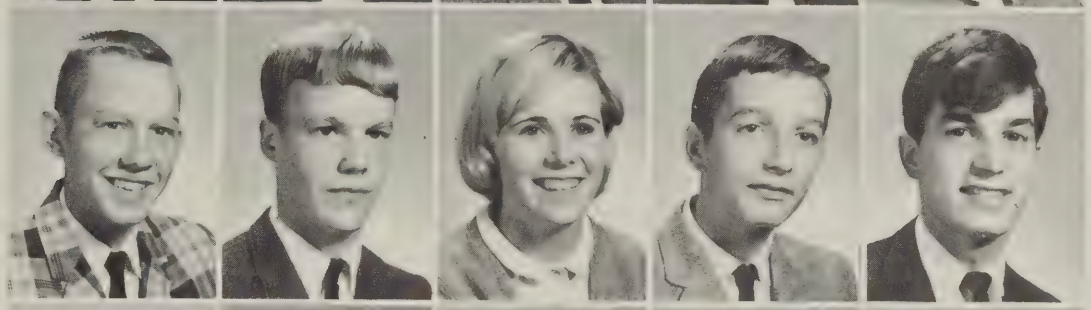

Janet St. John
Mike Swain
Mary Swanson
Randy Talbott
David Taylor

Jimmy Thompson
Kenny Toney
Guy Towler
Vickie Towler
Janet Tuck

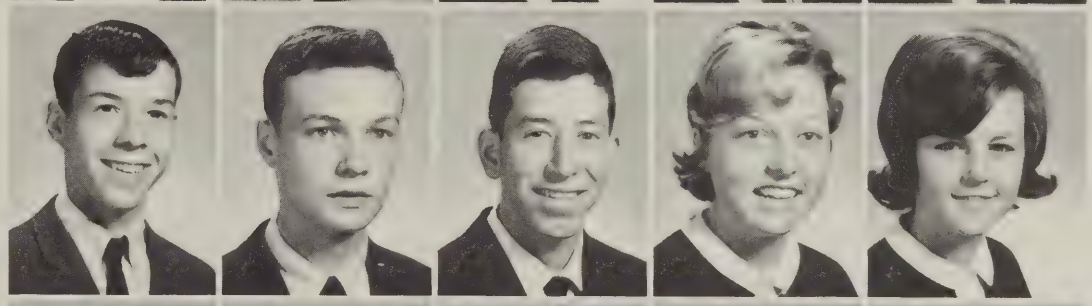

Gail Tucker
Patsy Tucker
Donald Ward
Cecilia Watson
Patsy Watson

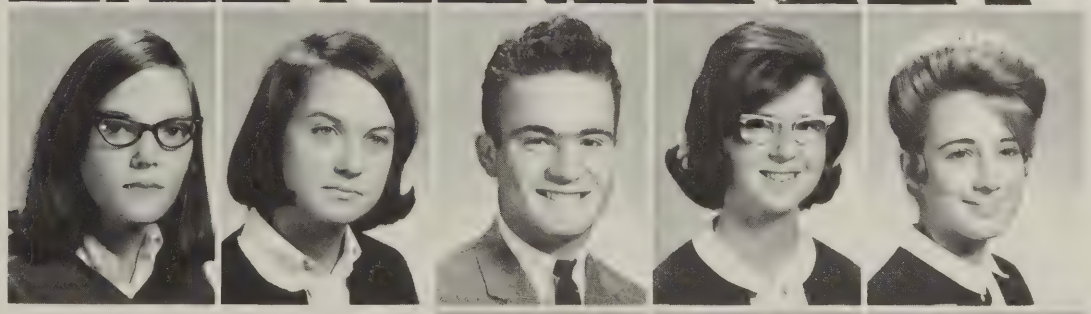

Ruby Wilson
Brenda Yeatts
Carolyn Yeatts

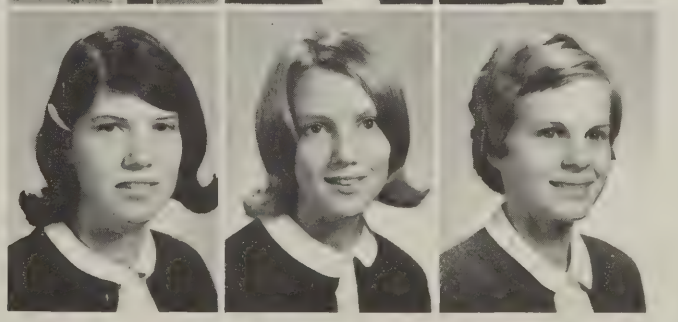

Sophomores Lynne Eades, Billy Shilds, Calvin Stevens, Alice Andrews, Janet St. John, Denita Dalton, and Renea Harrison seem to be studying something funny in Latin II.

Mrs. St. John and her daughter confer with Mrs. Tyler at a P.T.A. meeting.

Susan Owen finds that her task for Monogram initiation is a bit trifling.

The sophomores hold a class meeting to elect

Calvin Stevens and Wayne Robertson identify seeds for Biology.

"All in favor for a twenty hour week say I."

lass officers.

B. Mayhew, J. Edwards, P. Bowen, B. Moon, A. Johnson, S. Hamlett, J. Southerland, K. Dalton, L. Hedrick, C. Shelton.

Freshmen

President	Brenda Mayhew
Vice President	Junetta Edwards
Secretary	Amy Johnson
Treasurer	Brenda Moon
Reporter	Patricia Bowen
S.C.A. Representatives	Susan Hamlett
	John Southerland
	Karen Dalton
	Lavern Hedrick
	Carroll Shelton

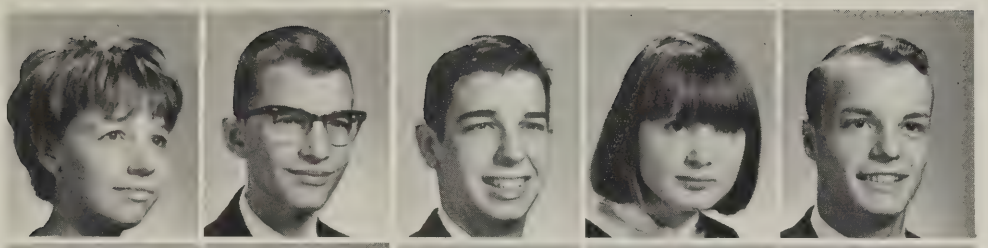

Deborah Abbott
Lynn Adams
Ralph Adams
Janice Adkins
Reuben Allen

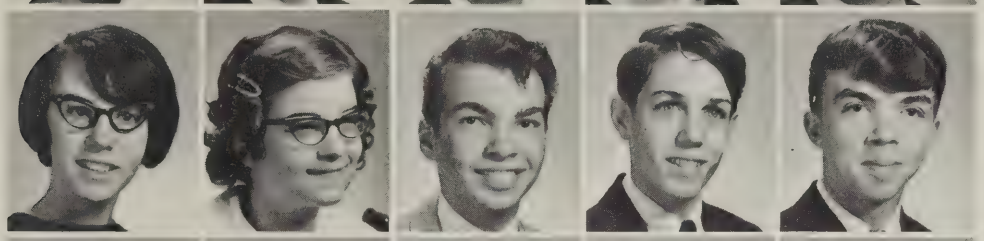

Linda Andrews
Deborah Arthur
Tim Arthur
Scottie Barker
Larry Bailess

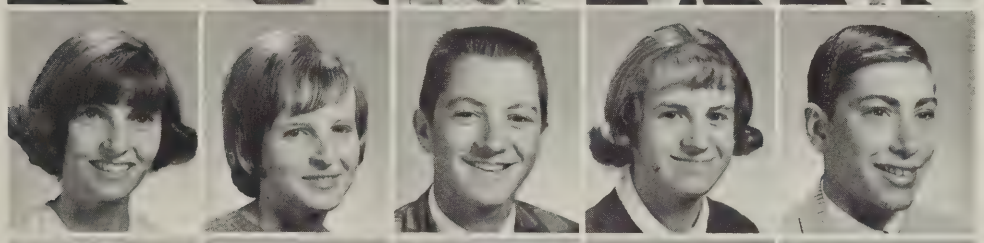

Virginia Bennett
Particia Bowen
C. J. Brown
Geraldine Brumfield
Steve Buchanan

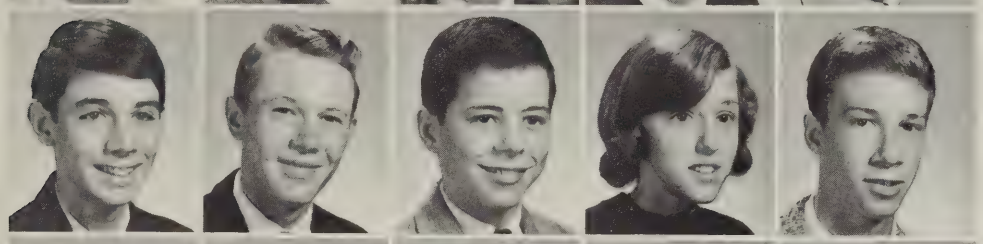

Bill Burton
Ray Cook
Blair Cox
Dianne Crawley
Chris Dalton

Dennis Dalton
Elva Dalton
Gail Dalton
Jo Ann Dalton
Karen Dalton

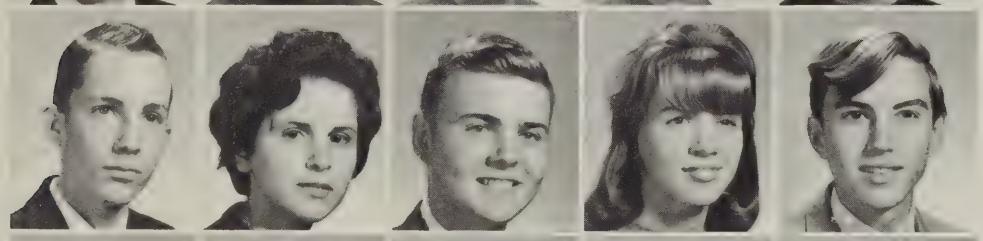

Morris Dalton
Peggy Davis
R. L. Dalton
Bernice David
Ronnie Dillon

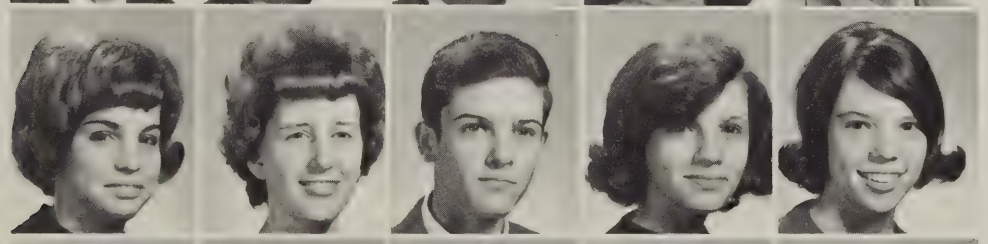

Wynelle Dillard
Sarah Doss
Wayne Doss
Patsy East
Junetta Edwards

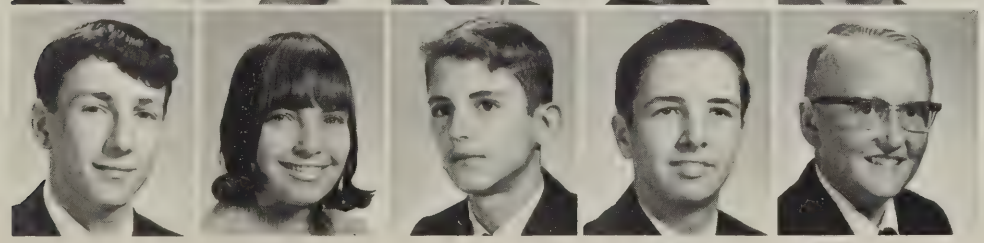

Roger Farmer
Linda Franklin
David Gay
Carl Goad
Jimmy Gunnell

O. J. Hall
Susan Hamlett
Danny Hearl
Laverne Hedrick
Debbie Howell

Vonnie Hudson
Nancy Hunt
Betty Hutcherson
Tom Hutcherson
Frank Irby

Joyce Irby
Dwight Jefferson
Richard Jefferson
Amy Johnson
Linda Layne

Judy Lewis
Beverly Lucas
Billy Mantis
Richard Martin
Phyllis Matherly

David Mattox
Brenda Mayhew
Glenn Mayhew
Curtiss McDaniel
Elaine McGhee

Robert Midkiff
Brenda Moon
Dianne Morton
Faye Motley
Janet Motley

Richard Munson
Frances Myers
Shirby Myers
Bonnie Neal
Janet Nichols

Joyce Oakes
Danny Osborne
Nelson Osborne
Blair Owen
Eula Owen

Larry Owen
Dan Perkins
Betty Pickeral
Edward Plymell
Nancy Popek

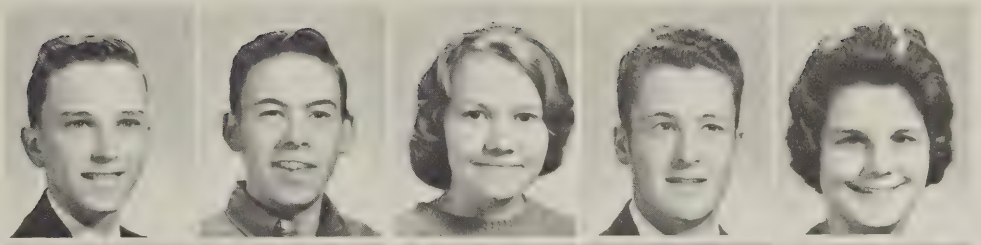

Derry Price
Elizabeth Price
Sarah Pruitt
Judith Ramsey
Shirley Rhoads

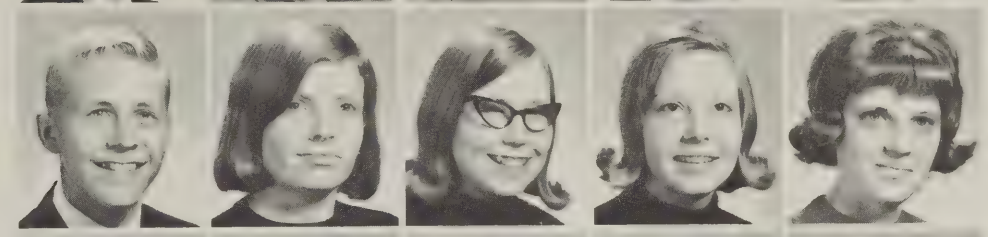

Jimmy Robertson
Joyce Roark
Mike Robertson
Dennis Rowland
Dora Rowland

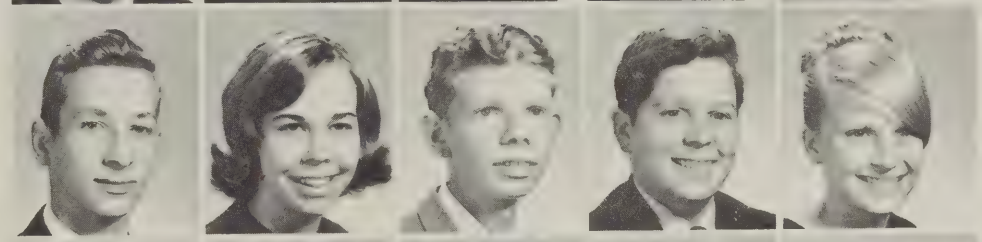

Patsy Saunders
Charles Scott
Ann Scruggs
Deborah Scruggs
Howard Scruggs

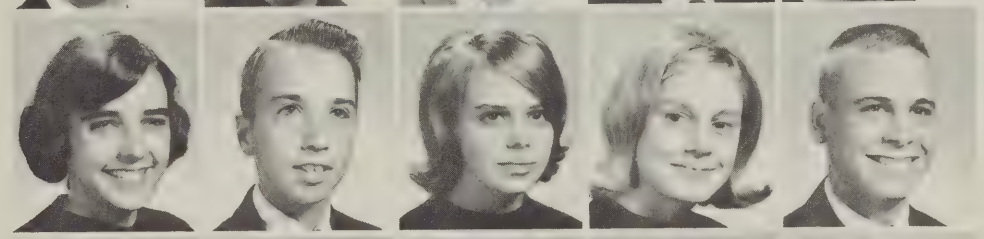

Alice Shelton
Brenda Shelton
Carrol Shelton
Fuschia Shelton
Jo Anne Shelton

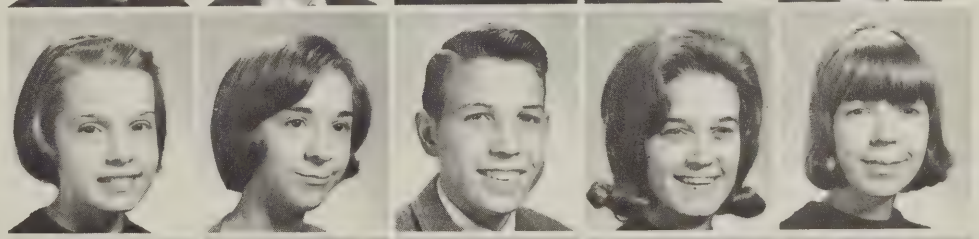

Joe Shelton
Judy Shelton
Pam Shelton
Lena Shelton
Vickie Short

Gloria Smith
Ronnie Smtih
John Southerland
Kenneth Sprouse
Kathy Thompson

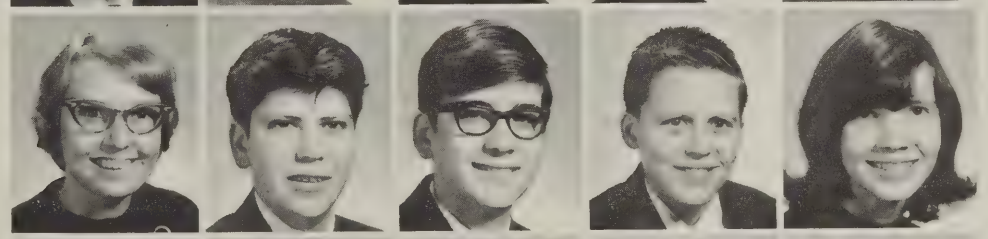

Donald Thurman
Archie Towler
Louis Trent
Paul Watlington
Mike Weeks

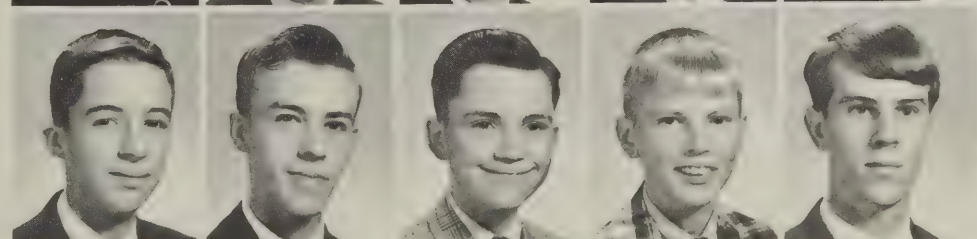

Harvey Wells
Kathy Wood
Vincent Yeatts

Joyce Roark, Jo Anne Dalton, and Elizabeth Mattox prepare a bulletin board.

R. L. Dalton, Kathy Thompson, and Dianne Morton watch as Susan Farmer studies a microscopic animal.

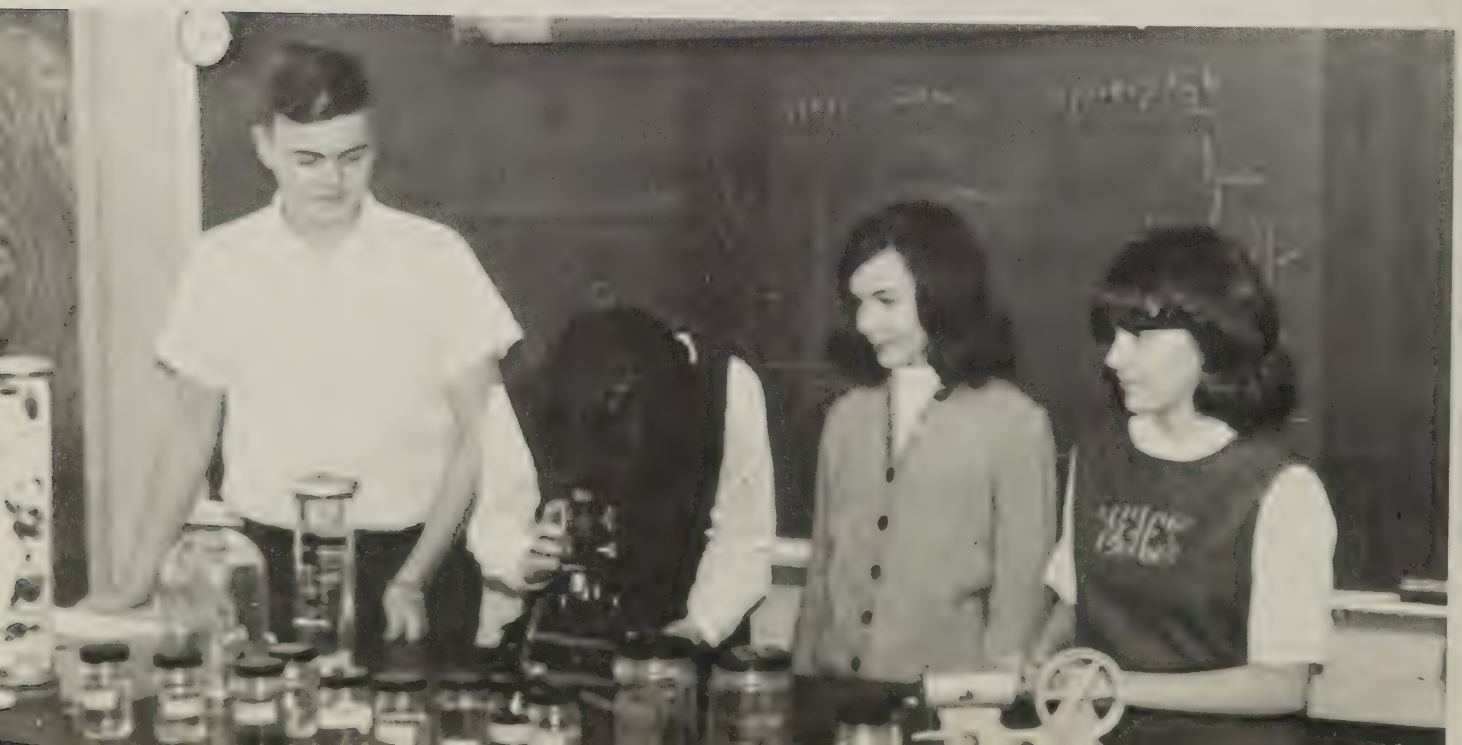

Freshmen know that the best way to start the day is with a smile.

Freshmen find time for chatting at their lockers.

Sammy Hall, O. J. Hall, and Dennis Rowland have at last been caught -- by our camera!

Robert Midkiff looks as though he has been left out as he gazes mournfully at Joe Shelton's report.

M. Puckett, D. Cothran, S. Mayhew, B. Johnson, G. Berger, S. Moon, D. Authur, P. Sourborn, B. Hammock, D. Elliot.

Eighth Grade

President	Sherrill Moon
Vice President	Diane Authur
Secretary	Belinda Johnson
Reporter	Susan Mayhew
S. C. A. Representatives	Debbie Elliot
	Glenn Berger
	Brenda Hammock
	Mona Puckett
	Patricia Saurborn
	Dianne Cothran

Jimmy Adams
Alene Anderson
Bonnie Andrews
Mae Belle Andrews
Betty Arthur
Diane Arthur

Vickie Atkins
Carole Aylor
Mike Bailess
Patricia Bailey
Janice Bandy
Shirley Barbour

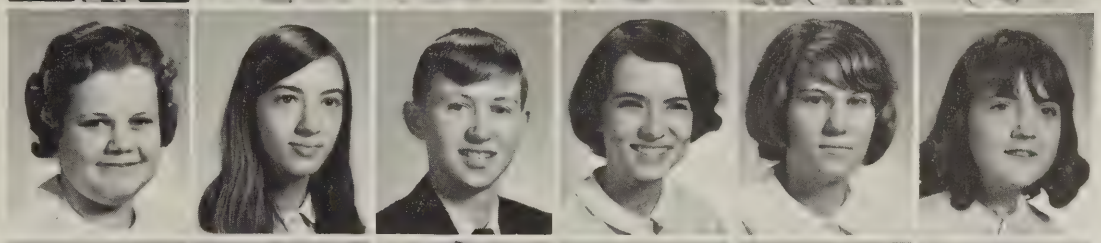

Lee Bennett
Phillip Bennett
Roger Bennett
Glen Berger
Jane Betterton
Carroll Blackstock

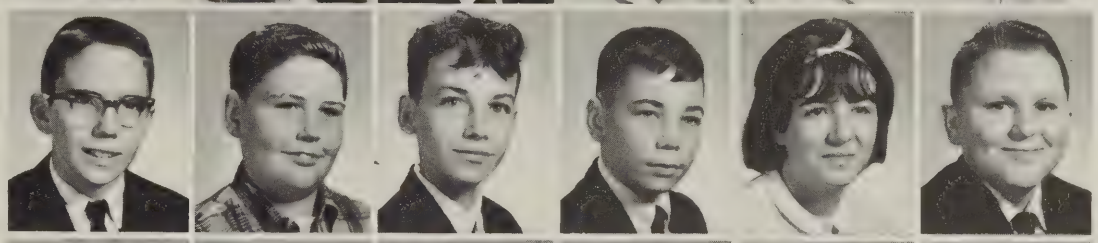

Dale Blair
Irene Blair
Richard Blair
Jimmy Blanks
Calvin Bloxom
Patrice Bloxom

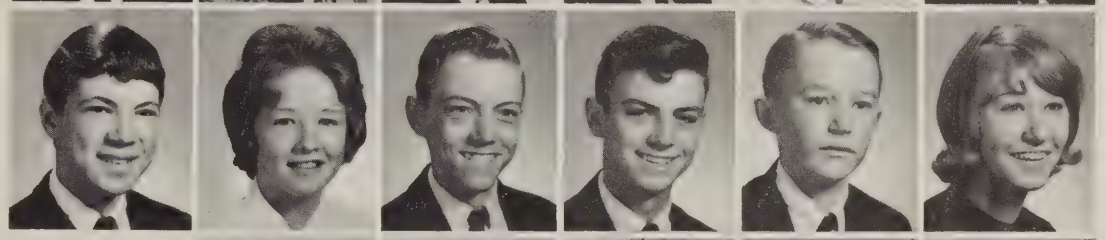

Larry Booker
Larry Bowling
Mae Brooks
Cynthia Brown
Alice Brumfield

Andy Brumfield
Robert Brumfield
Mark Bryant
Jimmy Carr
Sue Chumley

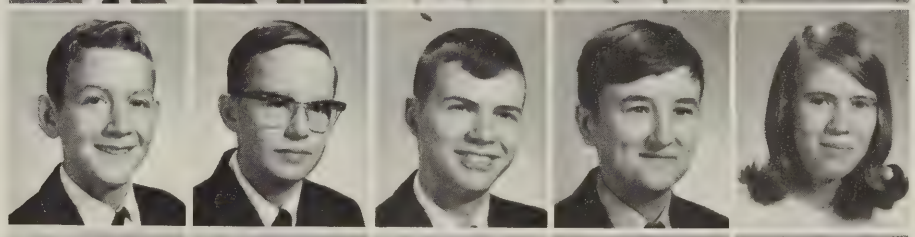

Carter Clay
Phillip Clay
James Cline
Richard Cocke
Diane Cothran

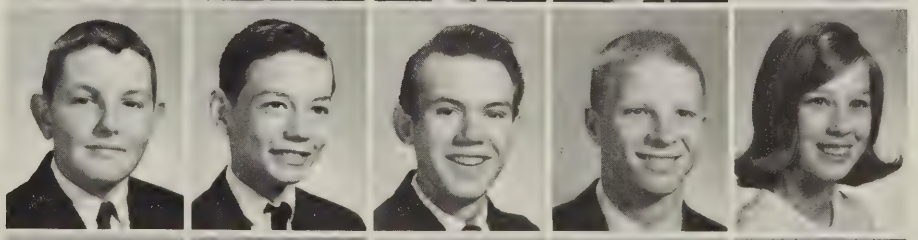

Janet Cox
Carolyn Crawley
Hale Crider
Ann Crews
Glenda Crews

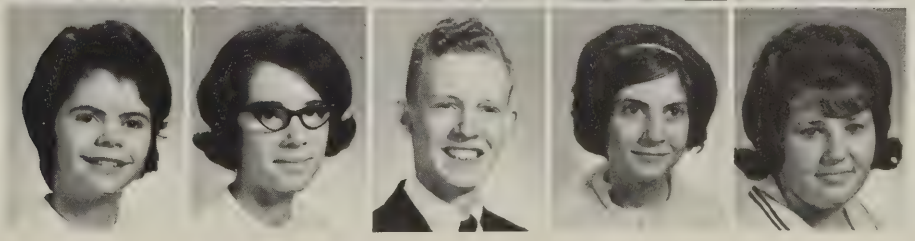

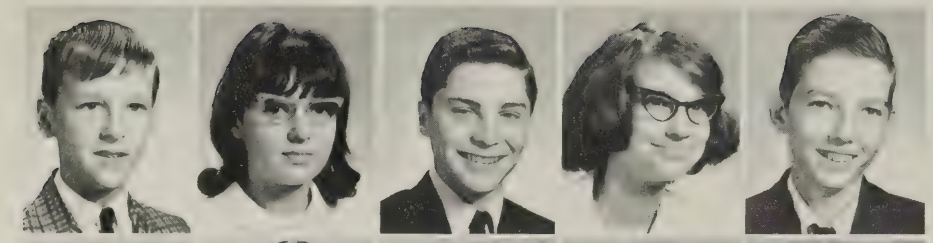

Donnie Dalton
Gail Dalton
Junior Dalton
Marietta Dalton
Stanley Dalton

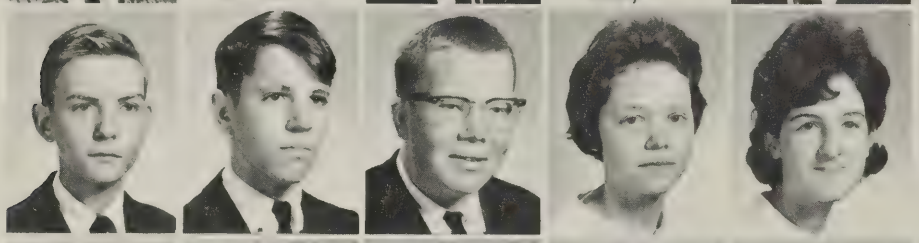

Willie Dalton
Aubrey Davis
Jimmy Davis
Nancy Davis
Peggy Davis

William Davis
Debra Delappe
Janice Dolle
Kay Doss
Lynwood Doss

Michael Doss
Molly Doss
Nell Doss
Randy Doss
Dianne Dove

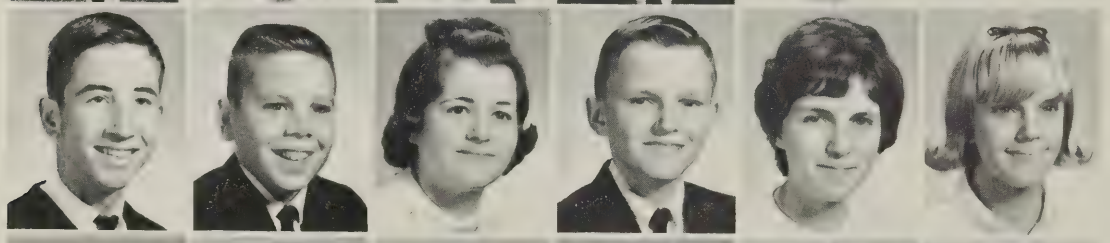

Junior Dove
Tom Dunn
Shirley Eades
Elson Eanes
Ann Eastham
Debbie Elliott

Sandra Elliott
Wayne Elliott
Dennis Johnson
Patsy Epperson
Auburn Farmer
Benjamen Farmer

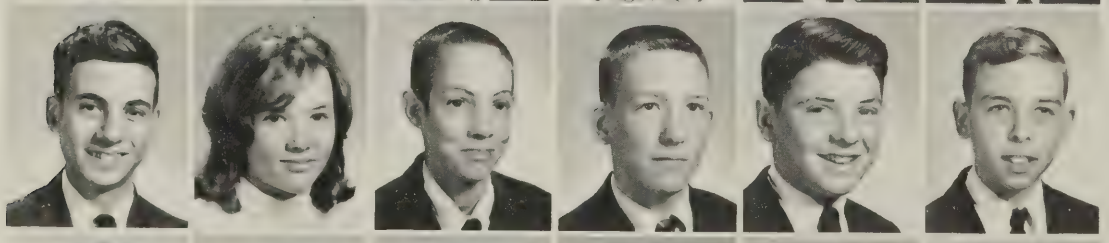

Benny Farmer
Judy Farmer
Ted Farris
Michael Felts
Rodney Foster
Bennie Franklin

Bob Gaddy
Buddy George
Michael George
Elizabeth Gibson
Phyllis Gibson
Aubrey Glenn

Vicky Godfrey
Jenny Green
John Green
Darlene Gregory
Charlie Grubbs

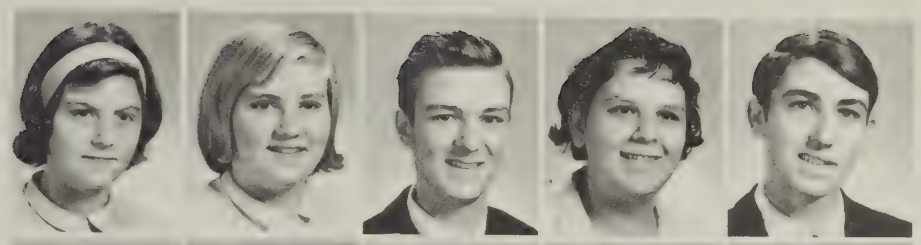

Debra Haley
Jeanie Haley
Bobby Hale
Barbara Hammock
Shirley Hammock

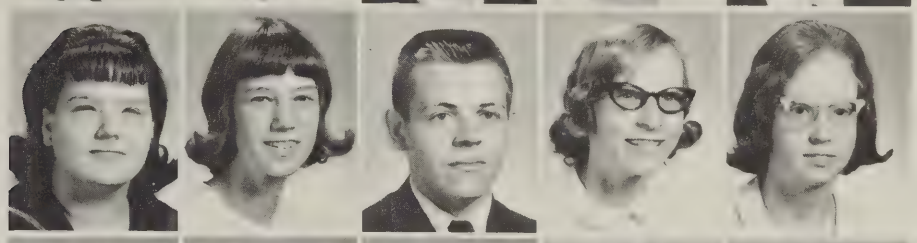

Jo Anne Harper
Octavia Harris
Steve Harris
Tommy Harris
Cheryl Hedrick

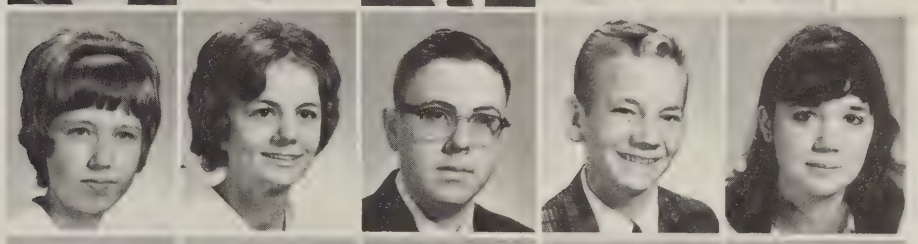

Jolene Hedrick
Tommy Hutcherson
Laura Hines
Joe Hodges
Jeffery Hogan

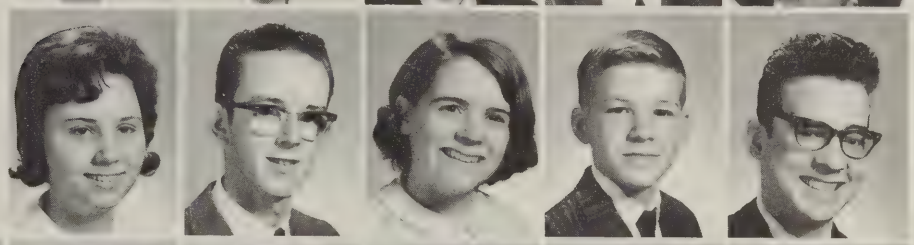

Rose Hutcherson
Barney Irby
Benny Irby
Mike Irby
Phyllis Jackson
Cynthia Jacobs

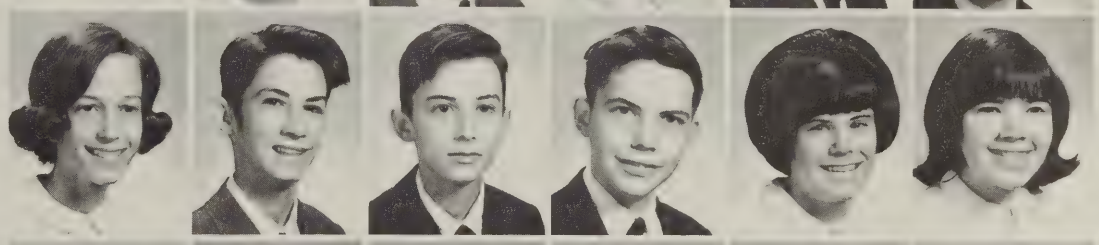

David Jacobs
Betty Jefferson
Hazel Jefferson
Anthony Jefferson
Belinda Johnson
Danny Johnson

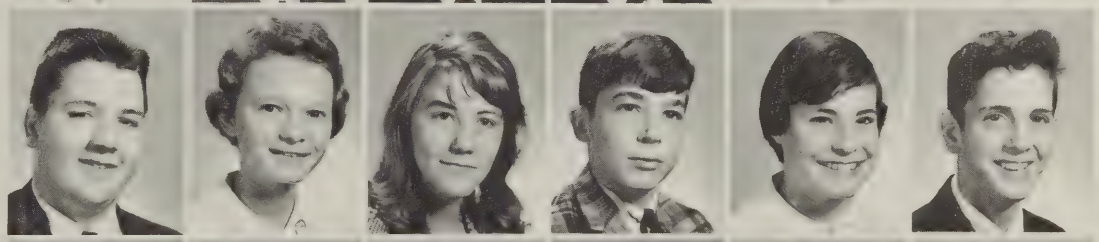

Kathy Johnson
Harold Jones
Bobby Keatts
Mary Ellen Kessee
Mary Layne
Sammy Leftwich

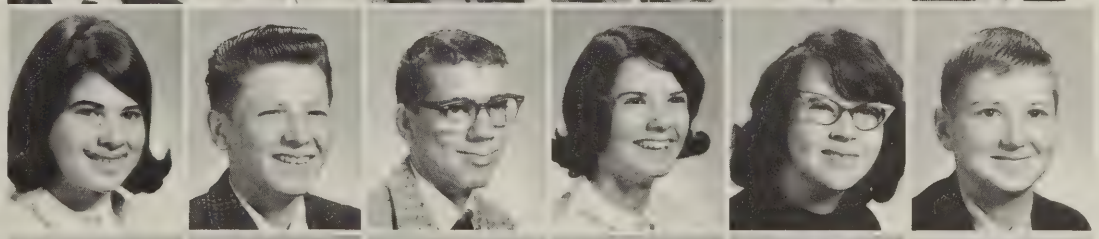

Phillip Lovelace
Jane Manning
Mariannis Mason
Pamela Mattox
Blaine Mayhew
Donald Ray Mayhew

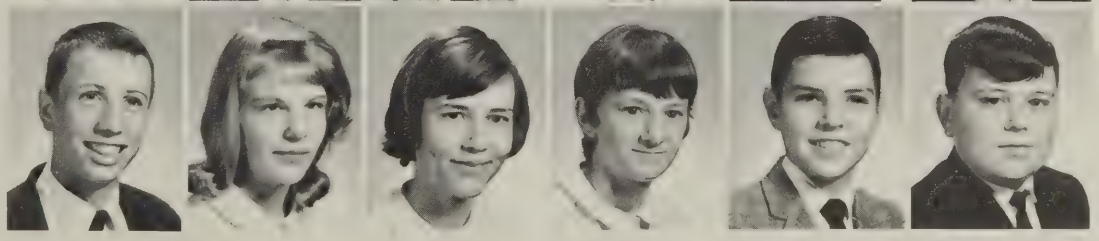

Glenn Mayhew
Nancy Mayhew
Norris Mayhew
Susan Mayhew
Vernell Mayhew

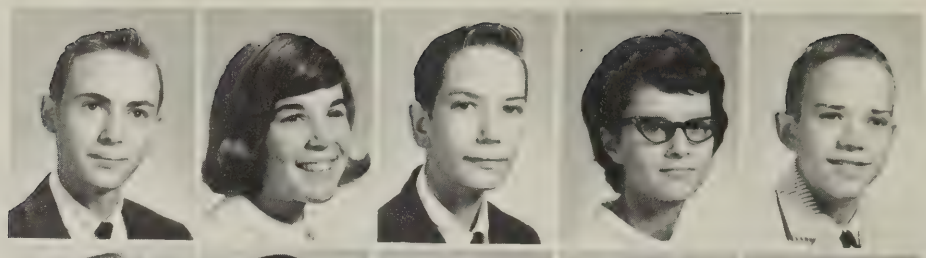

George Mays
John Mc Cormick
Louise Mc Cormick
Reese Mc Cormick
Patricia Meadows

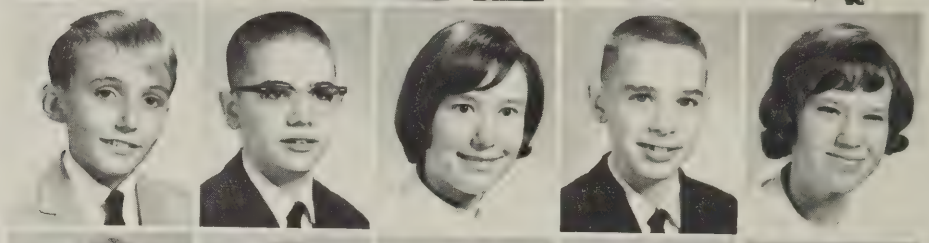

Brenda Miles
Donald Mills
Gerald Mills
Freddie Midkiff
Becky Moon

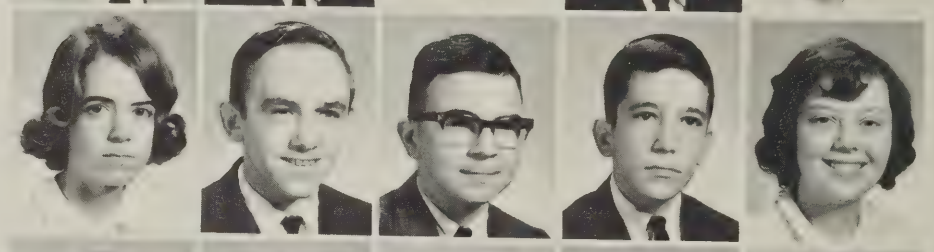

Gail Moon
Sherril Moon
Gene Moore
Kathy Moss
Aubrey Myers

Avie Myers
Danny Myers
Ray Myers
Debbie Newman
Donna Nichols
Kenneth Nichols

Steve Nichols
Joyce Norcutt
Karren Nunn
Mike Owen
Eddie Payne
W. K. Pearson

Bobby Phillips
Hilda Pickeral
Jeffrey Pickeral
Sandra Pickeral
Carolyn Plymale
Terry Pope

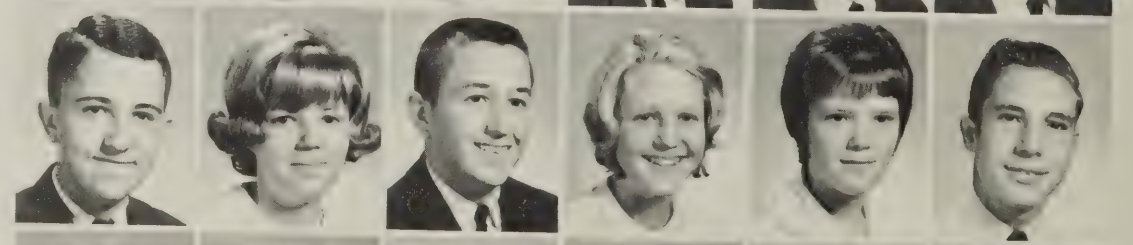

Mona Puckette
Sandra Reynolds
Billy Rhoads
Sandra Riddle
Roger Robertson
Joan Roach

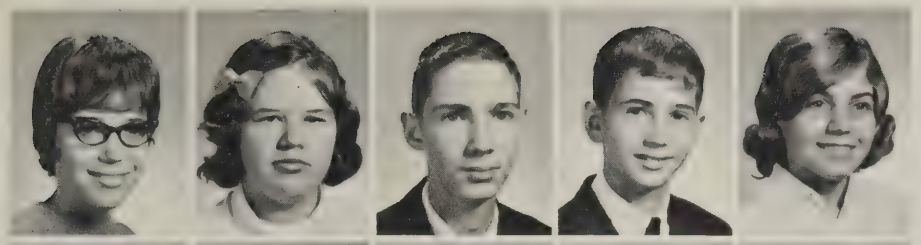

Katherine Rorer
Annie Rowland
Danny Rowland
Gary Rowland
Patricia Sauborn

Bennie Saunders
Charles Scruggs
Curtis Shelton
Gary Shelton
Jimmy Shelton

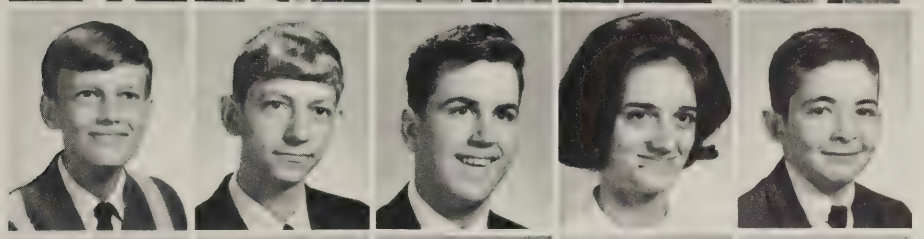

Richard Shelton
Gerald Shields
Aaron Short
Mary Short
Billy Shumate

Ronnie Simpson
Sandra Simpson
Sherry Simpson
Wenfred Simpson
Danny Singleton

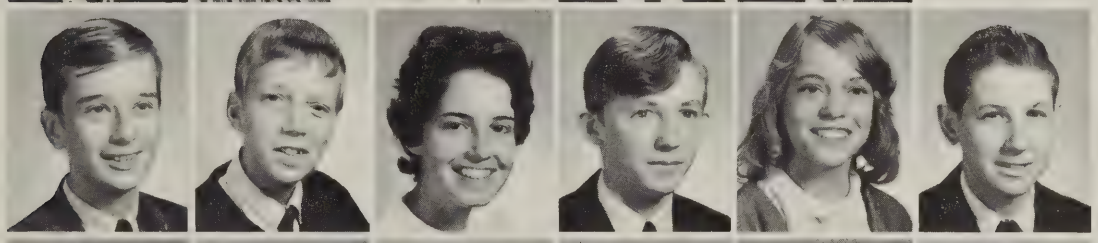

Dudley Smith
Ronnie Smith
Bonita Taylor
Steve Taylor
Christine Thompson
J. W. Thompson

Peggy Thompson
Randel Tony
John Towler
Elaine Tuck
Carolyn Tucker
Richard Turner

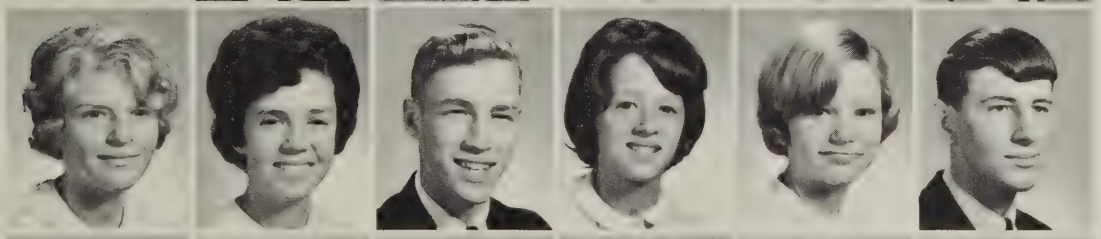

Diane Walden
Charlene Walker
David Walker
Libby Watson
Gail Webster
Gary Weeks

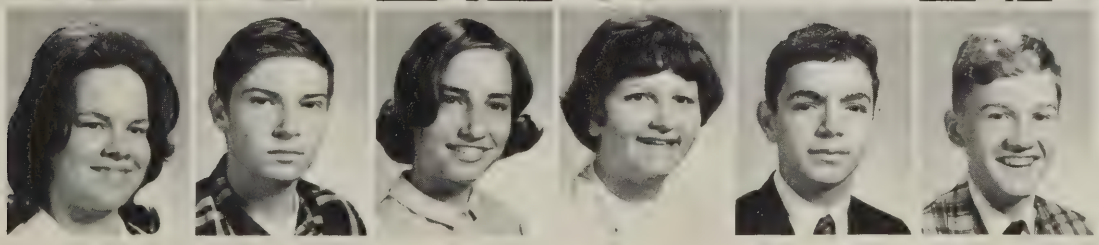

Vickie White
Danny Wilkes
Marlene Williamson
Barbara Wilson
Mike Wilson
Billy Witcher

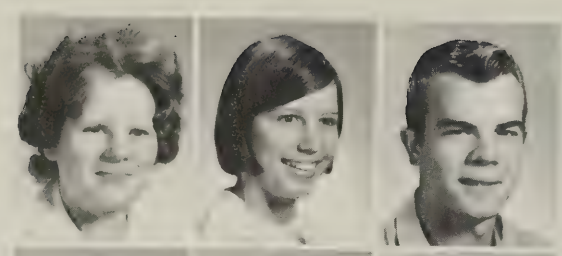

Betty Jo Wood
Brenda Woodson
Warren Worley

Ann Worsham
Patricia Wyatt
Darrel Yeatts

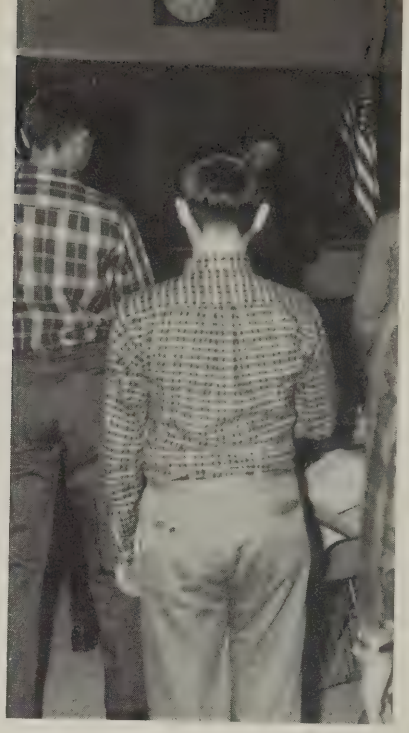

The eighth grade students pledge allegiance to the flag.

Gerald Mills and Janice Dolle act out a play in Mrs. Fields' room.

Mr. Parker, an eighth grade sponsor, shows a film to his students.

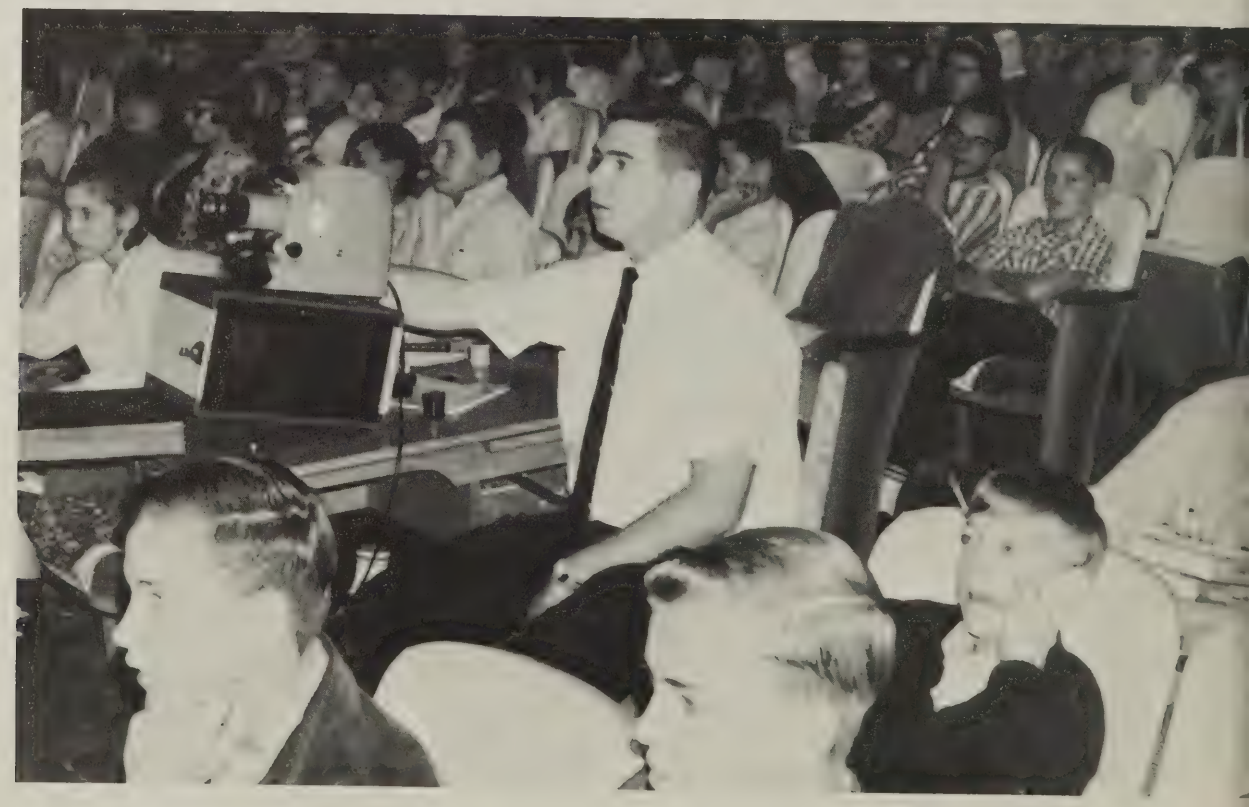

So I Will Defend

Students Learn To Express Themselves Through English

A knowledge of English is essential in order to accomplish anything in the world. Five years of English are required before one can graduate. During their course of study in English, students are taught library science so that they will be familiar with the arrangement of books and other resource materials that the library offers.

In addition of their study of grammar and its application through theme writing, the students study the works of famous authors. Through their studies of great literary works, the students gain a better understanding of the attitudes and feelings of others.

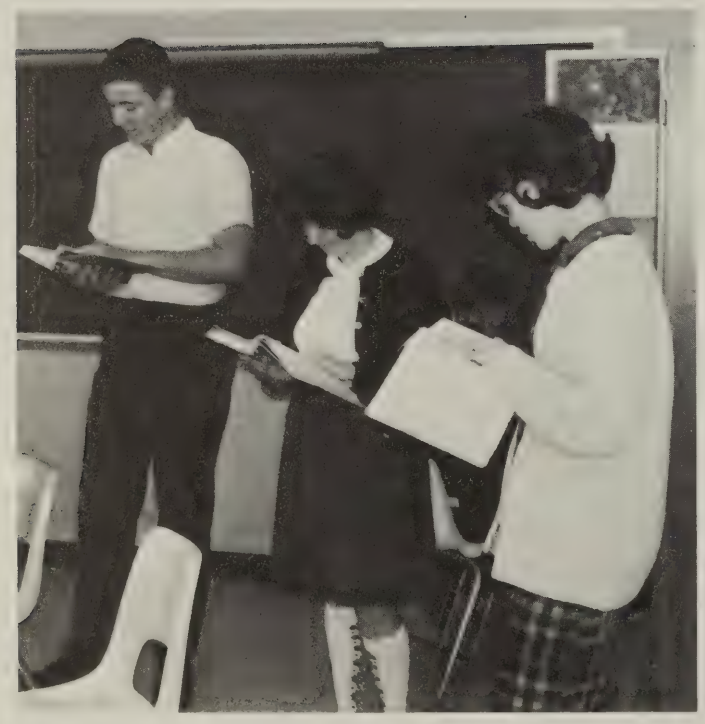

Then the big bad wolf blew, blew, blew the house down.

Smile, You're on Candid Camera. Who? Me!!

Bad Calvin!!

Vickie Towler, Patsy Watson, and Susan Owen use their library period to work on special assignments.

Nothing like a good argument to liven up the class.

Escuchan y Repiten.

The French students find that taping their conversations can be fun.

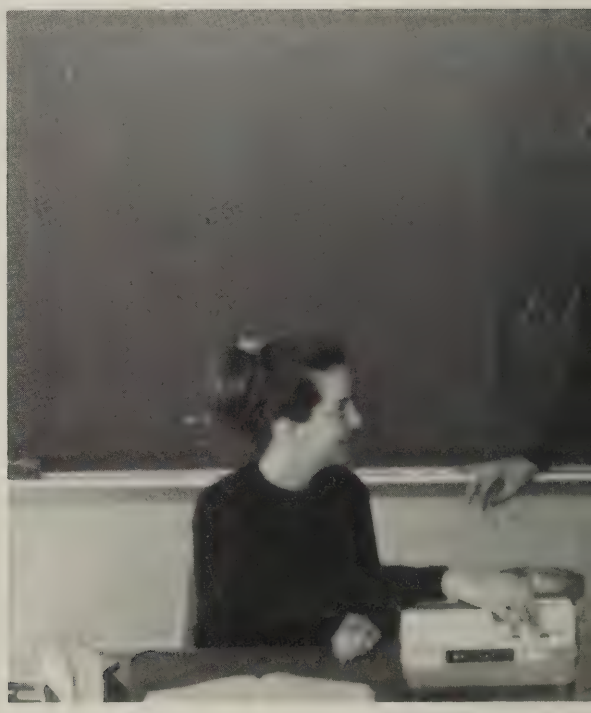

These Spanish II students find their translations are often funny where they should not be.

Foreign Language Students Study Sentence Structure

Gretna's foreign language department offers the student two years of French, Latin, and Spanish. Taking these languages acquaints students with modern language characteristics. Also they have the benefit of knowing a language other than English.

Students are encouraged to learn more about the countries and the people whose language they are studying by seeing films, doing projects for class reports, and learning from native speakers and travelers.

Latin is the "dead language" and when test time rolls around most Latin students wish it was buried somewhere.

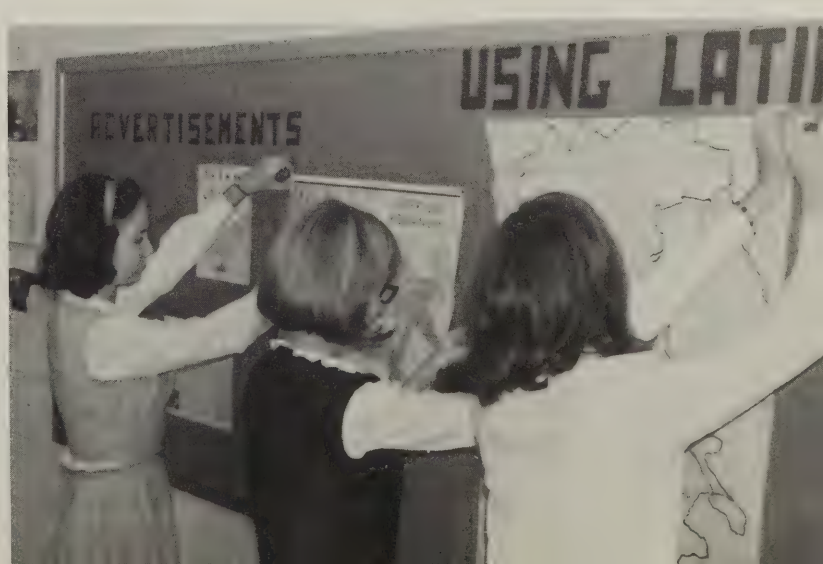

Alice Andrews, Joanne Green, and Iris Farmer, Latin II students, enjoy working on the bulletin board.

Business Students Prepare for Business School or Jobs

Students taking business courses are the ones who plan to attend business school or secure jobs upon graduation from high school.

Both personal typing, which is for student's personal use, and two years of business typing are offered. Other business courses offered are general business, bookkeeping, office practice, and shorthand. Most of these students are required for office jobs and they are also helpful in keeping accurate home expense records.

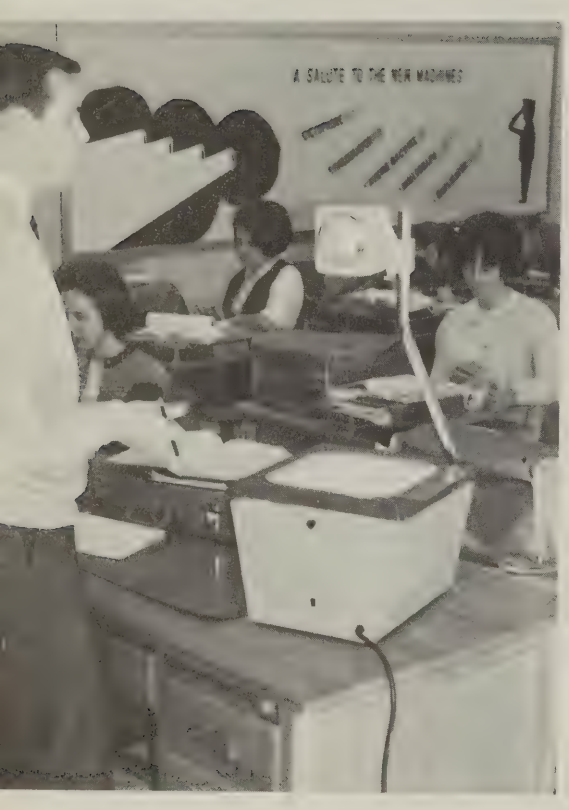

Mr. Wilkerson finds modern teaching aids very helpful.

Mr. Wilkerson has found an easy way to take a typewriter apart.

Anybody can write shorthand, but can they tell you what it says?

All eyes on books, not typewriters!

Which do I do first, add, subtract, multiply, or divide?

Science Students

The science students use the better labs and lab equipment to do more experiments and therefore are better trained for future careers.

All science books are new this year. Eighth grade students study general science. The ninth grade students science program is on two levels. The first level studies basic earth and life science while the advanced class studies the physical world. Biology students study plants and animals. The more advanced science courses, chemistry and physics, prepare students for college and future careers.

Students look forward to doing experiments in the lab.

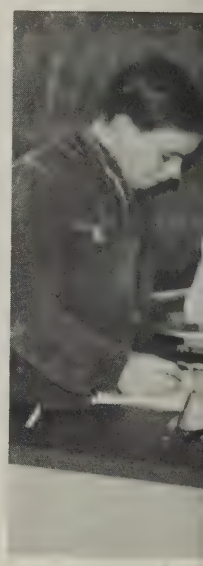

These ninth grade students are studying for exams.

Other members of the physics class watch as Tom Swanson demonstrates.

Enjoy Experiments

Mrs. Edmunds helps Paul Wallington and Dan Perkins with an experiment.

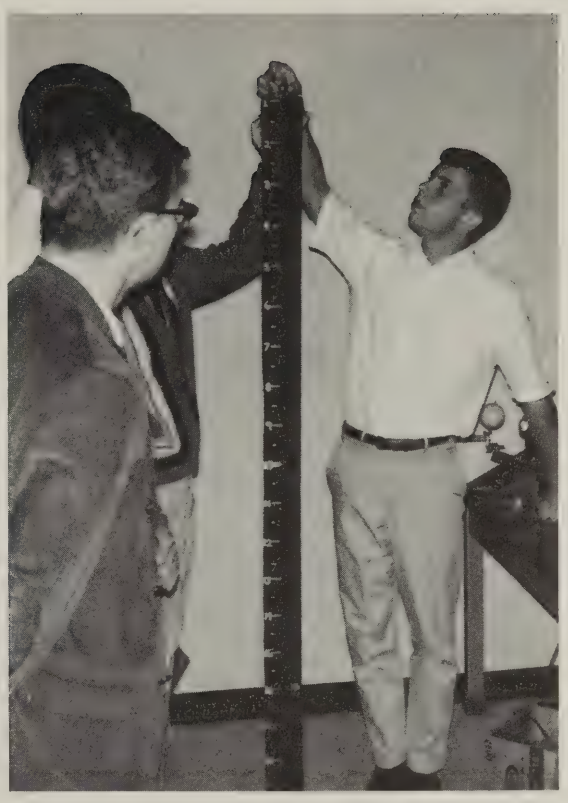

"Wonder what the underlying principle of this experiment is?"

David Myers helps other students by pointing out the different organs of the body.

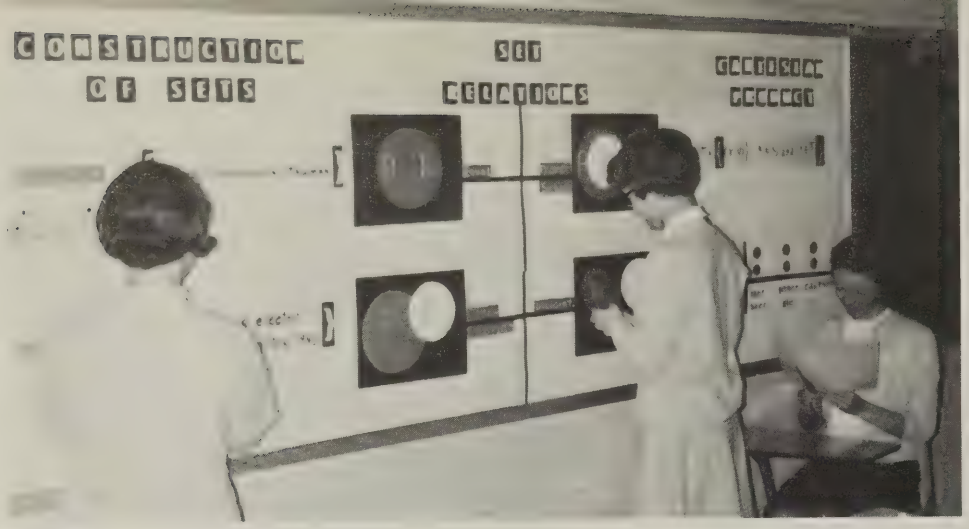

Loretta Shelton, Gail Midkiff, and Dorothy Wilson, Algebra III students work on a bulletin board.

Donald Dalton points out the metric stystem to this General Math class.

Mrs. Tyler is explaining triangles to this Geometry class, but I wonder if Keith is listening.

Mrs. Coleman allows her eighth grade math students to work in groups.

Math Is an Important Building Block for the Future

Eight courses of mathematics are taught at Gretna. Eighth grade students are divided into two groups according to their advancement. Freshmen have a choice of either Math 9 or Algebra I, Algebra II, Plane Geometry, Algebra III, Solid Geometry, and Tregonometry follow Algebra I.

Any student who takes all the math classes he is offered will have very little trouble in freshman math at college or in securing a job. His background of mathematics gives him a good base for future knowledge.

Margo Smith finds working Algebra II Problems on the board helps her to understand better.

J. Allen, J. Green, G. Bolling, L. Shelton, S. Love, I. Farmer, T. Gammon, and G. Jones make solid figures during a Solid Geometry class period.

Let sleeping dogs lie!!

Government Classes Have Mock Trials

The Social Studies Department offers interesting studies for students. In eight grade history, students study an introductory course on the developement of the United States. Sophomore students are required to take either world history or geography. Economic students study the economical institutions of society. Juniors are required to take a course in U.S. History, which is a more detailed account of the nations growth and developement. Government, which is a senior requirement, prepares students for a future role as good citizens by teaching them more about the political and legal framework of our country.

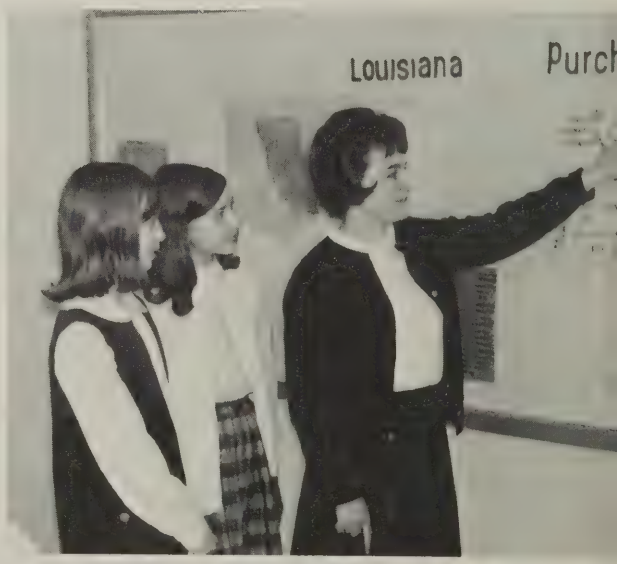

Mrs. Kessee points out Lewis and Clarks Route to her eighth grade history class.

Objection overruled!

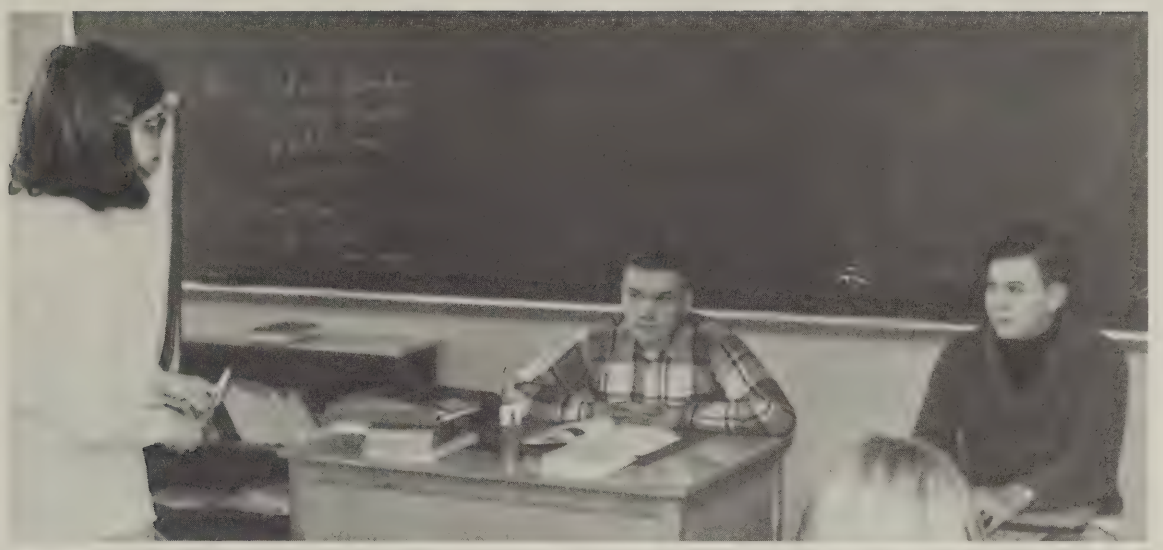

"Mr. Armstrong, is it not true that on the night of October 30, you were at the Pink Panther lounge?"

Who was the wise guy that moved that country?

"Librarian Rorer, is it not true that MR. Atlas Armstrong checked out those books on communism?"

Home Economics Students Learn Activities of the

Home Economics courses prepare girls to manage the activities of their future homes. In addition to learning to cook and sew, girls learn to budget incomes, manage their time wisely, and contribute to the harmony of happy family relationships.

Students use the two modern departments to plan and carry out projects such as preparing meals or teas. Four years of Home Economics are offered plus a special class for seniors who haven't taken homemaking before.

Home economics students are encouraged to practice at home the ideas they learn at school. They are required to plan and carry out three projects a year at home and give detailed reports of their accomplishments.

Home economics students learn to play, prepare, and serve teas by actual experiences.

Miss Wright gives her first year students some pointers on wrapping gifts.

To Manage the Homes

Making cookies in home economics is fun but I bet eating them is lots more fun than that.

Miss Hamlett shows her fifth year students some of the new things the department has received.

Santa Claus is coming to town.

Pianist, Bonnie Midkiff; Director, Calvin Swart. ROW 1: K. Booker, C. Chumley, C. Hedrick, C. McDaniel, S. Barker, R. Allen, J. Ingram, R. Farmer, C. Trent, J. Johnson, R. Shelton, N. Neal, K. Nunn. ROW 2: P. Bailey, G. Moore, P. Shelton, E. Hailey, L. Farris, J. Short, B. Jones, J. Wertz, N. Worsham, L. Yeatts, D. Rowland, P. Watson, V. Towler. ROW 3: M. Crews, M. Johnson, P. Rowland, C. Cochran, B. Moon, S. Myers, S. Hamlett, G. Dalton, J. Wright, M. Reynolds, G. Haskins, M. Saunders, B. Blair, B. Osborne, M. Mason, B. Shelton. ROW 4: A. Scruggs, C. Aylor, J. Brooks, D. Dove, L. Franklin, B. Lucus, R. Allen, L. Pickeral, M. Short, F. Mayhew, M. Atkins, B. Saunders, G. Dalton, R. Farris, B. Miles.

Chorus Takes Part in Many Activities

Bonnie Midkiff accompanies Chorus at Christmas Festival.

The Chorus this year takes part in many school activities. They sing at many of the school assemblies, at P.T.A. meetings, and along with the Band present a Christmas and Spring Concert.

The officers of the Chorus are:
President: Bonnie Midkiff
Vice-President: John Ingram
Treasurers: Brenda Moon, Gail Dalton
Secretary: Judy Short
Reporter; Mary Jesse Crews
Pianists: Bonnie Midkiff, Karen Nunn

Mr. Swart leads Chorus during a practice period.

ROW 1: (1st Clar.) M. Swanson, R. L. Dalton, (Flute) L. Shelton, B. Shelton, N. Hunt, E. Price, (Saxophone) J. Wilkerson, R. Bruce, D. Jefferson, A. Jefferson, R. Jefferson, K. Pendergrass. ROW 2: (2nd Clar.) A. Eastham, B. Johnson, S. Simpson, C. Thornton, (Alto Clar.) S. Moon, S. Farmer, (Horn) R. Cocke, G. Berger, R. Toney, (3rd Cornet) C. Brown, G. Shelton, J. Dalton, R. Munson, (Trombone) M. Wilson, R. Hall, T. Swanson, F. Smith. ROW 3: (3rd Clar.) J. Gunnell, L. Hines, A. Worsham, D. Short, B. George, (Bass Clar.) S. Buchanan. (Percussion) B. Dalton, B. Shumate, R. Bennett, D. Scruggs, H. Wyatt, D. Myers, E. Doss, (Bass Horn) B. Farmer, W. Bailess, (Baritone) R. Mayhew, S. Leftwich, B. Mustain.

Band Performs at Football Games

The band is much larger this year due to the addition of many eighth grade members. The band adds a touch of music to many school assemblies. At Pep Rallies the band accompanies the cheerleaders in leading in the school song.

The band performs during half-time at many of the football games both away and at home. The band is especially proud that Bill Mustain has the honor of being the first student from Gretna to be a member of the Virginia All-State Band.

Majorettes Cheryl Moon, Judy Short, Mary Swanson, Loretta Shelton, and Donna Short perform during a football game.

Band in formation on Chatham field

Physical Education Strengthens Sportsmanship and Competition

Jump Ball!!

Physical Education classes offer a change from the continuous routine of other classes and allow them to play off their tension.

The girls have classroom study on Monday's and Wednesdays while the boys are in the gym. On Tuesdays and Thursdays this situation reverses. On Fridays the boys and girls share the gym and dance traditional folk dances or modern steps. These periods are enjoyed by both boys and girls.

Physical Education classes along with their regular course of instruction encourage and teach good sportsmanship.

What's so interesting, girls?

These boys are – playing volleyball.

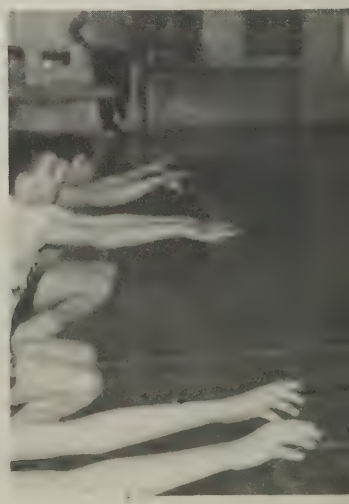

Dancing is one of the most enjoyable activities.

Lynn Eades shoots a foul shot as Mrs. Moon watches.

These boys are doing warm up exercises before the games are begun.

Neatness and Accuracy Are Important in Industrial Arts

Beware of lost fingers!

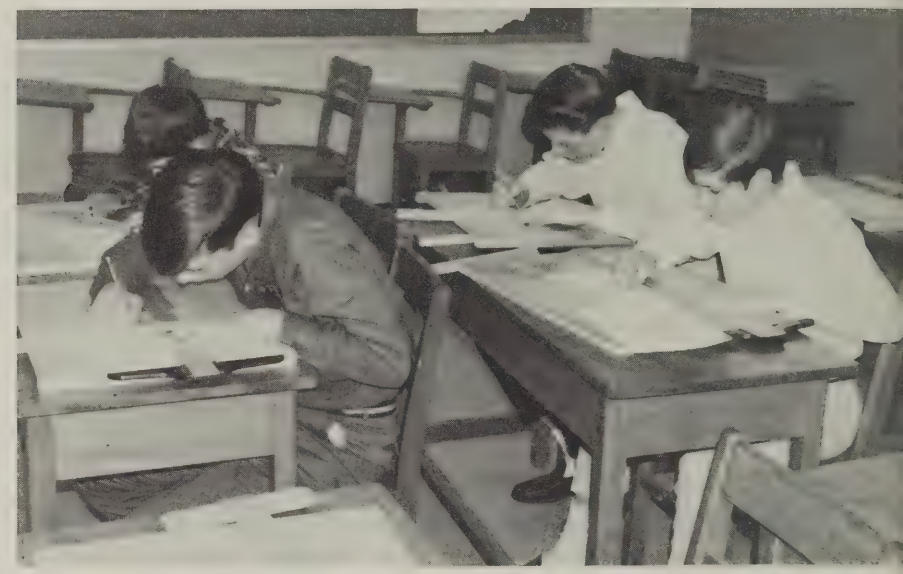

Careful boys, each line must be perfectly straight.

In Industrial Arts Students study industry; its products, its materials, machines, tools, and occupations. Students, in shop and classroom work, learn by doing as they plan, design, and construct projects under their teacher's supervision.

The projects made by the students are similar to the products of industries. The care with which they design and build their projects instills in them some of the skills of industry.

"Is Mom finally getting that bookcase you promised her?"

In Agriculture Boys Learn To Build and Repair

Boys accomplish many things in Agriculture. They are required to carry out farm projects and record books show how they carry out these projects. They study and practice building and repairing things on the farm. They learn to repair farm machinery, to weld, to judge timber, and to drive a tractor. They take an active part in contests that deal with these farm practices.

Each fall the boys place exhibits in the fair. Many of these exhibits win prizes.

Under the supervision of their teacher, both in class and at home, they seem to become better farmers for the future.

Elmer's Glue to the rescue.

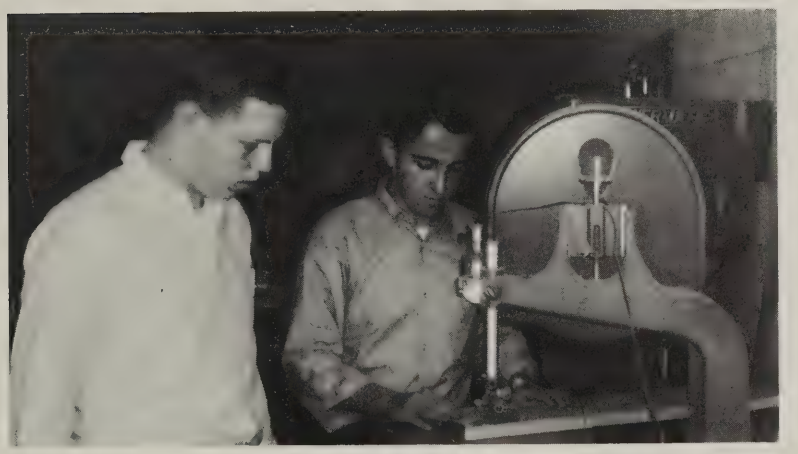

36-24-36!!

David Hutcherson, Oscar Robertson, and Glen Crosby accomplish more by working together.

ROW 1: Mr. Harris, Advisor; M. Mayhew, H. Wood, J. Dunn, S. Rowland. ROW 2: C. Moore, D. Roach, J. Towler, N. Rowland, B. Doss, L. Hammock, J. Smith. ROW 3: D. Moore, J. Blair, D. Hodges, B. Hoefly, G. Rorer, R. Blair, B. Midkiff. ROW 4: L. Carter, A. Pruitt, R. Waller, L. Allen, B. Hoskins, G. Dalton, P. Yeatts, J. Yeatts, M. Barbour. ROW 5: M. Dalton, S. Dews, C. Shelton, L. Haley, L. Smith, W. Puckette, B. Shelton, P. Shelton. ROW 6: L. Shelton, L. Roach, D. Dalton, R. East, F. Ingram, D. Wood, H. Rowland, W. Meadows. ROW 7: R. Chism, S. Kessee, D. Osborne, B. Blair, F. Jefferson, G. Dalton. ROW 8: F. Layne, G. Towler, J. Bennett, M. Towler, M. Osborne.

D.E. Develops Future Business Leaders

Distributive Education is a program of instruction which teaches marketing, merchandising, and management. The purpose of D.E. is to develop future leaders for marketing and distribution. D.E. prepares the student who does not plan to go to college and wants to enter into a field of distribution. D.E. offers one a chance to get a high school education and work at the same time.

The officers of D.E. Are:
President: Susan Rowland
Vice-President: Howard Wood
Secretary: Judy Dunn
Treasurer: Mike Mayhew
Parliamentarian: Nan Rowland
Sergeant at Arms: Roger Chism
Monte Kegley

This class seems to be intent on what Mr. Harris is saying.

Each Man as My Brother

Linda Compton accepts her responsibilities as Student Council President from out going President, Dawn Mayhew.

S.C.A. Takes Active

The Student Council Association is the student government of the school. Its elections, meetings, and committees are run much like those of our state and federal governments. Each home room elects a Representative to attend the meeting and bring back all information that should come before the student body. The S.C.A. sponsors Awards Day, the Student-Faculty Basketball Game, and other similar activities.

The officers for the '65-'66 session are:

President -- Linda Compton
Vice-President -- Donnie Oakes
Secretary -- Ann Rowland
Treasurer -- Joe Shelton
Reporter -- Loretta Shelton
Sgt.-At-Arms -- Johnny Allen

Mrs. Patricia Short is the faculty sponsor of the S.C.A.

ROW 1: D. Oakes, J. Shelton, A. Rowland, L. Compton, J. Allen. ROW 2: S. Grubbs, C. Mattox, F. George, D. Stevens, D. Simpson, B. Hammock, D. Cothran, P. Saurborn, D. Elliott. ROW 3: S. Payne, B. Rowland, C. Shelton, A. Scruggs, K. Dalton, D. Scruggs, M. Puckett, S. Moon, B. Mayhew. ROW 4: L. Andrews, L. Hedrick, L. Allen, S. Rowland, B. Midkiff, L. Eades, K. Kelly, E. Owen, C. Fratzke. ROW 5: J. Blair, J. Dunn, V. Jefferson, J. Southerland, L. Tucker, G. Berger, D. Dillard, C. Stephens, B. Mustain. ROW 6: D. Morton, S. Hamlet, B. Shelton, G. Midkiff, I. Farmer, J. Green, P. Taylor, G. Bolling, J. Kelly. ROW 7: T. Swanson, S. Love, D. Dalton, A. Pickeral.

Part in the School

Officers: J. Shelton, Treasurer; L. Shelton, Reporter; D. Oakes, Vice-President; L. Compton, President; J. Allen, Sgt.-At-Arms; A. Rowland, Secretary.

Linda Compton discusses plans for the monthly meeting of the S.C.A. with sponsor, Mrs. Short.

Linda Compton as S.C.A. President has the usual difficulty with Bill Mustain and his big mouth -- Or is he about to jump?

Safety is the topic of this S.C.A. committee discussion -- Or is it girls.

Jo Ann Green has a question -- The answer is in the bag.

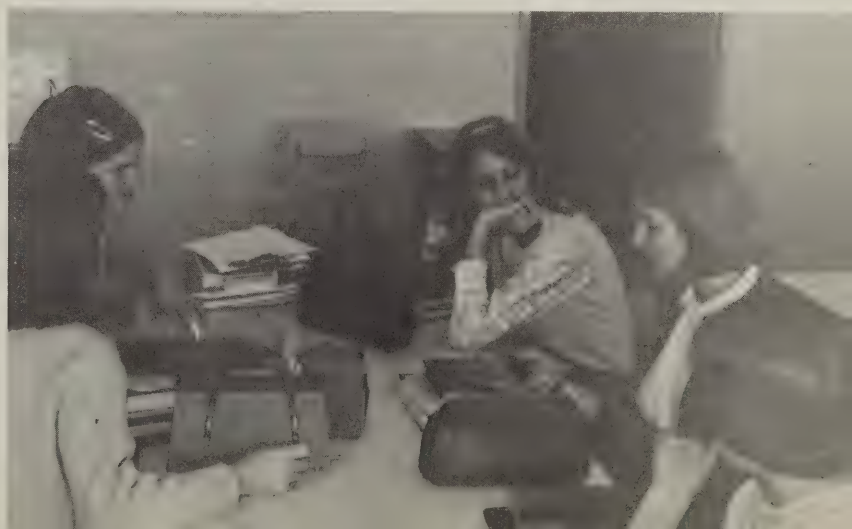

Awards Day Big Event of Year

R. G. Rowland looks on as Dawn Mayhew receives basketball award from Mr. Moon.

The cast of the one-act play receive certificates from Mrs. Berger.

Mr. Culbertson presents an agriculture award to Larry Tucker.

W. C. Scruggs receives the John Phillip Sousa Band Award from Mr. Swartz.

Seniors Receive Sports Awards.

Jerry Midkiff, a four-letter athlete, makes another trip up to the stage.

Mr. Moon presents Johnny Turner with a baseball award.

Ritchie Fratzke is presented a track award by Mr. Moon.

Smiling, Mac Toney accepts award from Coach Rut Moon.

Junction Staff Has Busy Year

Cindy Fratzke and Patsy Taylor work on advertisements for the Junction.

The Junction Staff consists of students who wish to devote part of their time to preparing the yearbook. Two new faculty members, Mrs. Fields and Mr. Wilkerson, devote much of their time to the staff as valuable advisers.

Editors of the various sections are:

Co-Editors -- Pasty Taylor
Betty Jo Midkiff

Business Manager - - Cindy Fratzke

Classes -- Iris Farmer

Curriculum -- Kay Andrews

Clubs -- Deborah Webster

Sports -- Sherry Love

Index -- Brenda Mc Ghee

ROW 1: Mr. Wilkerson, K. Kelly, K. Andrews, I. Farmer, B. Midkiff, P. Taylor, C. Fratzke, B. McGhee, S. Love, Mrs. Fields. ROW 2: F. Mayhew, S. Owen, A. Rowland, J. Smith, A. Andrews, E. Doss, P. Rowland, N. Merricks, D. Webster, G. Bolling. ROW 3: B. Rowland, L. Gibson, M. Smith, B. Saunders, P. Watson, B. Bowler, G. Inge, G. Ingram, C. Shelton, L. Compton. ROW 4: J. Green, G. Jones, J. Allen, K. Talbott, D. Dalton, T. Swanson, D. Simpson, G. Tucker.

Preparing Annual

Disgraceful!

"If I've told you once, I've told you a thousand times."

Identifying these pictures presents a problem to the staff members.

If those photographers would only take some pictures for me!

Parrot Staff Publishes the

Editor-in-Chief . . . . . Loretta Shelton
Assistant Editor . . . . . George Jones
Circulation Manager . . . Sherry Love
Girls' Sports Editor . . . Jo Anne Green
Boys' Sports Editor . . . . Doug Dalton
News Reporter . . . . . Bonnie Midkiff
Iris Farmer

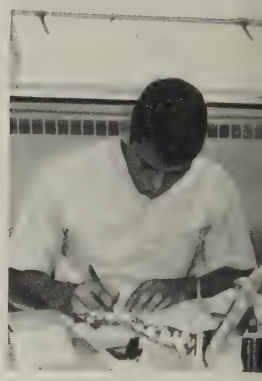

ROW 1: C. Dillard, I. Farmer, G. Jones, D. Dalton, L. Shelton, B. Midkiff, J. Green, S. Love, A. Orrel, H. Wood, ROW 2: L. Haley, S. Mattox, F. Mayhew, A. Rowland, J. Roberts, J. Smith, G. Ingram, D. Delappe, M. Dalton, B. Shelton, J. Engram, D. Roach ROW 3: K. Talbott, D. Bennett, K. Kelly, M. Smith, B. Saunders, L. Compton, R. Allen, J. Dawson, G. Tucker, S. Barker, D. Willis, L. Allen, J. Dunn, L. Shotwell, J. Allen, K. Talbott, L. Barbour, T. Swanson, E. Owen, W. Turner, ROW 5: S. Mayhew, G. Dudley, N. Pickeral. L. Farris, M. Kegley, P. Reynolds, D. Mayhew, B. Hoskins, S. Rowland, ROW 6: J. Kelly, K. Clay, W. Dillard, G. Farmer.

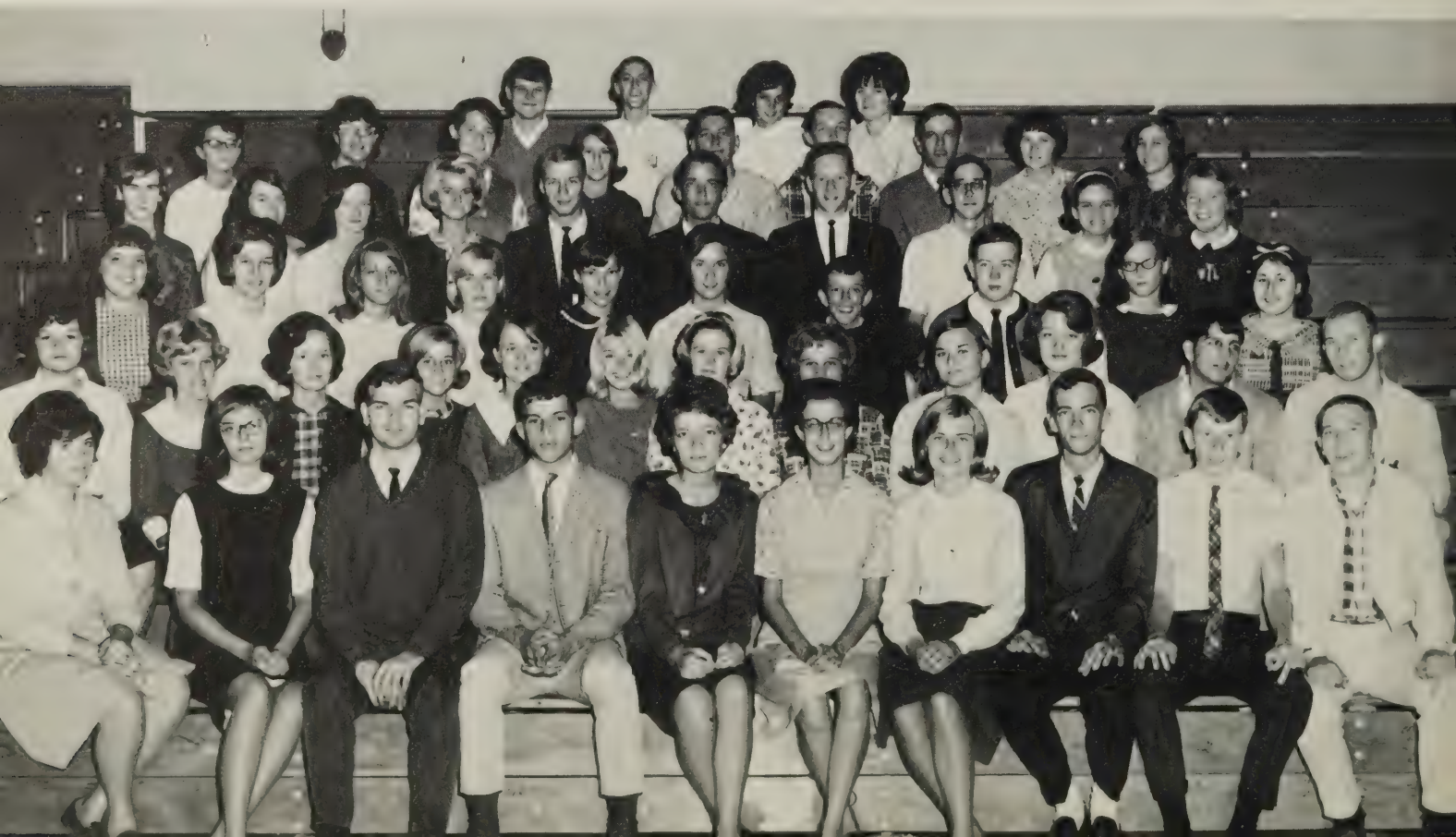

School News

Sherry, must Mrs. Berger always show you how to fold the papers?

What is keeping Mrs. Berger and Johnny Allen so Interested?

All together now -- Smile!!

Talent Show Big Success

Loretta Shelton soothes the wild beast with music.

The Parrot presented their annual Talent Show with many students taking part. There were three groups receiving a first prize. They were:

1- The Knock-Offs, the New Combo at Gretna High School.

2- Brenda Saunders singing "Sixteen Going on Seventeen."

3- The folk-singing group singing "The Cruel War" accompanied by Mr. Wilkerson.

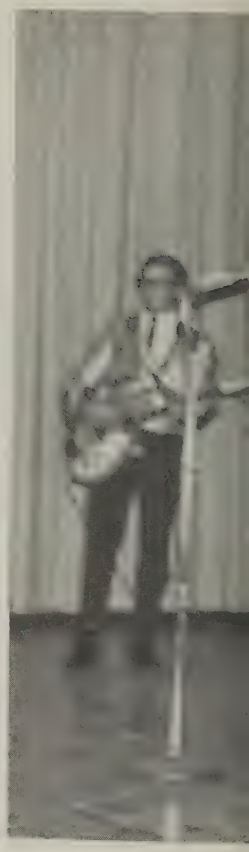

The Knock-Offs prove to be Gretna's latest singing group. Yeah! Yeah! Yeah!

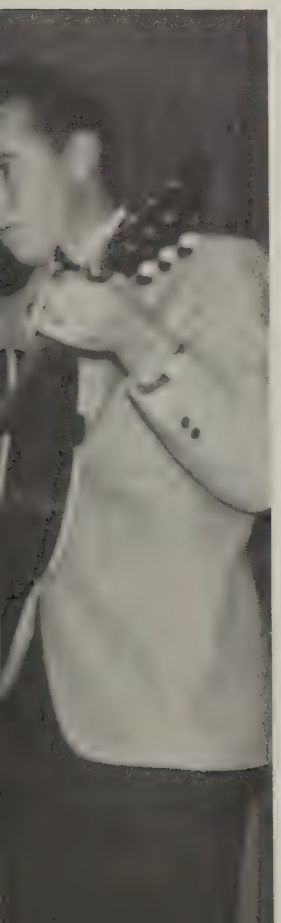

"The Cruel War" is presented by Brenda Saunders, Jo Anne Green, Linda Compton, and Mr. Wilkerson.

Billy Jones is our own Frank Sinatra.

Beta Club Sponsors White Christmas

The Beta Club consists of students who maintain a "B" average throughout high school. The club has many activities outside of the school itself.

Officers

President -- Johnny Allen
Vice-President -- Loretta Shelton
Recording Sec. -- Isla Mahan
Corresponding Sec. -- Faye George
Treasurer -- George Jones
Reporter -- Betty Shelton
Chaplain -- Betty Jo Midkiff

When is Johnny Allen ever going to learn how to spell "Christmas".

ROW 1 -- B. Midkiff, G. Jones, L. Shelton, J. Allen, T. Swanson, B. Shelton, I. Mahan. ROW 2 -- F. Hutcherson, D. Short, C. Jacobs, J. Dowdy, B. Neucomb, K. Andrews, D. Wilson. ROW 3 -- G. Crosby, S. Love, I. Farmer, J. Green, S. Almond, V. Jefferson, M. Harrison, D. Webster, G. Midkiff. ROW 4 -- R. Barbour, L. Tucker, K. Talbott, P. Reynolds, E. Owen, W. Turner, D. Scruggs.

Library Club Attends Slade Meeting

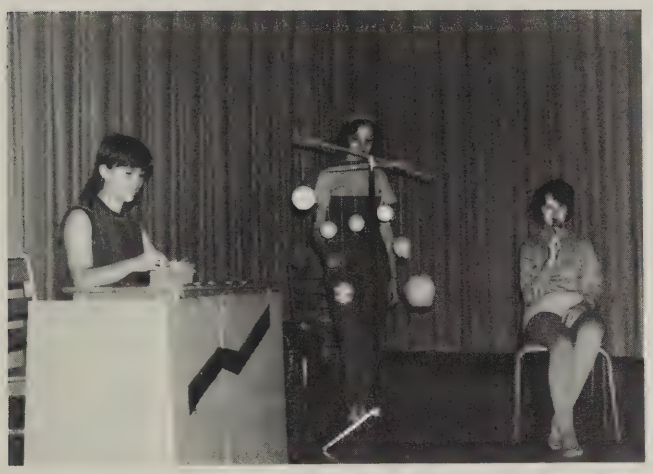

Dianne Bennett and Phyliss Gay entertain at the Slade Meeting.

Library Club members are a great help to the librarians because each member works in the library one period a week during his study hall. Each member must maintain a C average.

Officers

President -- Donna Stevens
Vice-President -- Dianne Bennett
Secretary -- Sue Powell
Treasurer -- Cynthia Mattox
Reporter -- Pat Yeatts
Chaplain -- Barbara McCormick
Historian -- Marsha Johnson

ROW I; M. Johnson, D. Moore, S. Powell, D. Stevens, D. Bennett, P. Yeatts. ROW II: D. Newman, N. Saurborn, S. Saunders, M. Midkiff, M. Williams, S. Hamlett, S. Myers, M. Andrews, P. East. ROW III: S. Scott, F. George, G. Barbour, B. Shelton, M. Irby, S. Smith, N. Merricks, B. McCormick, J. Roark, B. Wilson, S. Barbour, S. Mayhew, A. Andrews, K. Rorer, J. Shelton, ROW IV: V. Yeatts, D. Ward, P. Holbert, N. Pickeral, L. Pickeral, J. Dowdy, M. Pickeral, R. L. Dalton, R. Barbour, P. Robertson, J. Harper, J. Dolle, K. Talbott, L. Layne, S. Keesee, R. Bennett, N. Hunt. ROW V: G. Tucker, D. Simpson, V. Atkins, D. Delappe, C. Mattox, F. Andrews, S. Eades, P. Gay, J. Ramsey, B. Yeatts, J. Hodges, J Dowdy, L. Andrews.

ROW 1: Mrs. Cruse, sponsor; Patrica Yeatts, Jo Ann Yeatts, Vickie Jefferson, Cindy Inge, Betty Jo Midkiff. ROW 2: Linda Giles, Margie Jennings, Martha Perkins, Sue Powell, Jo Vonne Yeatts, Sandra Almond. ROW 3: Charlene Dillard, Nan Rowland, Barbara Miles, Judy Blair, Freda Hutcherson, Elaine Owen, Patricia Rowland, Dell Willis, Brenda Bowler. ROW 4: Gaylene Farmer, Sue Mattox, Evelyn Davidson, June Lassiter, Susan Rowland, Janet Roberts, Betty Lou Shelton, Carolyn Haley.

Tri-Hi-Y Has Monthly Meetings

President Jo Ann Yeatts leads the business meeting.

The Cretna Tri-Hi-Y is made up of junior and senior girls whose purpose is "To create, maintain, and extend throughout the home, school, and community, high standards of Christian Character."

OFFICERS

President	Jo Ann Yeatts
1st Vice President	Cindy Fratzke
2nd Vice President	Vickie Jefferson
Secretary	Gail Midkiff
Treasurer	Patricia Yeatts
Chaplain	Betty Jo Midkiff
Reporter	Cynthia Inge
Historian	Margie Jennings

The meeting ends with a friendship circle.

The Queen's Court consists of: Piedmont Tri-Hi-Y Princesses, Brenda Saunders, and Kay Kelly; Gretna Tri-Hi-Y attendants, Donna Yeatts and Connie Creasy; Queen, Patsy Lynn Dalton; Maid of Honor, Joan Shelton.

Tri-Hi-Y Sponsors the Sweetheart Ball

1964 Queen Ann Johnson Roach crowns the 1965 Queen, Miss Patsy Dalton.

The Queen and her attendants dance to the theme of "Dear Heart."

Members of the Piedmont Tri-Hi-Y reverently sing the opening song of the induction service.

Mrs. Scott, sponsor, prepares to sit down before the service starts.

Piedmont Tri-Hi-Y Takes Part in Induction Service

The platform for the Piedmont Tri-Hi-Y is "clean speech, clean sportsmanship, clean scholarship, and clean living."

ROW I: D. Simpson, P. Gay, Mrs. Scott, M. Johnson, P. Rowland, D. Dalton, F. Layne, ROW II: D. Scruggs, J. Hodges, B. Yeatts, A. Shelton, L. Layne, B. Rowland, N. Merricks, B. Bruce, G. Cothran, K. Elliott. ROW III: J. Edwards, S. Hubbard, J. St. John, J. Dowdy, L. Eades, S. Scruggs, P. Tucker, R. Harrison, S. Dalton, ROW IV: J. Hunt, J. Lewis, F. Shelton, S. Robertson, D. Crawley, E. Mattox, E. McGhee, D. Delappe, F. Scruggs. ROW V: N. Hunt, B. Hutcherson, A. Johnson, K. Dalton, K. Thompson, E. Owens, L. Andrews, A. Shields.

Biology Club Members Work on Interesting Projects

The Biology Club consists of students who enjoy the study of animal and plant life. Each member must have a C average and he must complete a biological project by the end of the school term. Sponsors are Mrs. Hedrick and Mrs. Edmunds, who are teachers of biology and science.

Officers

President ..... Linda Giles
Vice President..... Bill Newman
Secretary..... Pasty Tucker
Treasurer..... Calvin Stephens
Reporter..... Janet St. John

Nora Saurborn displays a native mask to the club as part of her project.

ROW 1: J. St.John, D. Dalton, M. Pickeral, C. Stephens, P. Tucker, B. Newman, L. Giles. ROW 2: R. Talbott, S. Nichols, B. Yeatts, N. Neal, A. Shelton, S. Hubbard, B. Bruce, G. Cathron, K. Eliott, S. Scruggs, M. Smith. ROW 3: L. Owen, P. Robertson, L. Lane, D. Delappe, N. Merricks, R. Harrison, S. Dalton, L. Eades, F. Scruggs, A. Shields, G. Gibson. ROW 4: K. Ward, B. Midkiff, H. Wyatt, G. Tucker, J. Dowdy, N. Saurborn, N. Pickeral, D. Dillard, P. Rowland, B. Rowland, D. Simpson. ROW 5: C. Thorton, C. Williams, M Mayhew, D. Taylor, B. Lampkin.

Linda Allen Is President of the

Officers

President . . . . . Linda Allen
1st Vice President . . . . Margie Jennings
2nd Vice President . . . . Patsy Dalton
Secretary . . . . . Martha Perkins
Treasurer. . . . . Patsy Tucker
Parliamentarian . . . . . Mary K. Pickeral
Historian . . . . . Kay Andrews
Asst. Historian . . . . . Dianne Bennett
Representative . . . . . Janice Osborne
Chaplain. . . . . Patsy Brumfield

ROW 1: Miss Hamlett, P. Brumfield, M. Jennings, P. Dalton, M. Perkins, P. Tucker, M. Pickeral, K. Andrews, D. Bennett, J. Osborne, L. Pickeral, J. Pickeral, Miss Wright. ROW 2: A. Worsham, S. Saunders, N. Pickeral, G. Tucker, D. Simpson, C. Shelton, V. Atkins, R. Simpson, B. Davidson, G. Barbour, M. Saunders, J. Bennett, J. Atkins, J. Farmer. ROW 3: B. Neal, N. Neal, S. Smith, S. Eades, E. Gibson, H. Pickeral, D. Arthur, B. Bruce, G. Cothran, K. Elliott, P. Watson, B. Simpson, S. Grubbs. ROW 4: M. Puckett, E. Owens, L. Andrews, J. Nickols, J. Hunt, P. Bowen, J. Ramsey, B. Shelton, L. Franklin, J. Shelton, B. Mayhew, J. Roark, J. Dalton. ROW 5: L. McCormick, D. Epperson, P. Meadows, D. Delappe, C. Custer, C. Watson, C. Reynolds, C. Hundley, C. Inge, B. Bowler, S. Powell. S. Riddle, E. Mattox. ROW 6: K. Talbott, J. Lewis, J. Edwards, D. Morton, P. Bloxom, D. Abbott, K. Rorer, G. Moon, G. Dalton, B. Pickeral, J. Hedrick, G. Myers, L. Hammock. ROW 7: C. Jacobs, P. Wyatt, J. Dowdy, E. Atkins, C. Haley, S. Mattox, V. Jefferson, M. Swanson, G. Ingram, M. Smith, K. Kelly, S. Doss, J. Oakes. ROW 8: M. Doss, N. Dawson, J. Doss, J. Rorer, P. Shelton, G. Shelton, D. Stevens, M. Midkiff, L. Eades, F. Layne, F. Scruggs, D. Dalton, P. Rowland, P. Vaughn. ROW 9: J. Hodges, B. Yeatts, C. Tucker, S. Pruitt, G. Farmer, C. Dillard, D. Delappe, S. Barley, N. Rowland, M. Crews, J. Pickeral, B. Pickeral, B. Haskins. ROW 10: D. Willis, J. St. John, M. Dawson, L. Rorer, S. Dews, L. Giles, F. Mayhew, A. Brumfield, L. Daws, R. Rowland, B. Colbert, P. Gibson, S. Simpson, P. Davis, R. Osborne, F. George, N. Doss, B. Shelton. ROW 12: R. Moon, S. Crews, B. Bennett, E. Haley, B. Doss, B. Haley, B. Boles, L. Shotwell, J. Dunn, J. Blanks. ROW 13: B. Pierce, C. Mayhew, E. Dawson, J. Irby, D. Rowland, F. Shelton, C. Roach, R. Allen, P. Saunders. ROW 14: G. Brumfield, D. Scruggs, B. Woodson, E. Dalton W. Hall, J. Tuck, M. Rorer, C. Jacobs, B. Osborne, K. Jackson, N. Parker, F. Motley, G. Crews. ROW 15: K. Nunn, G. Webster, G. Dalton.

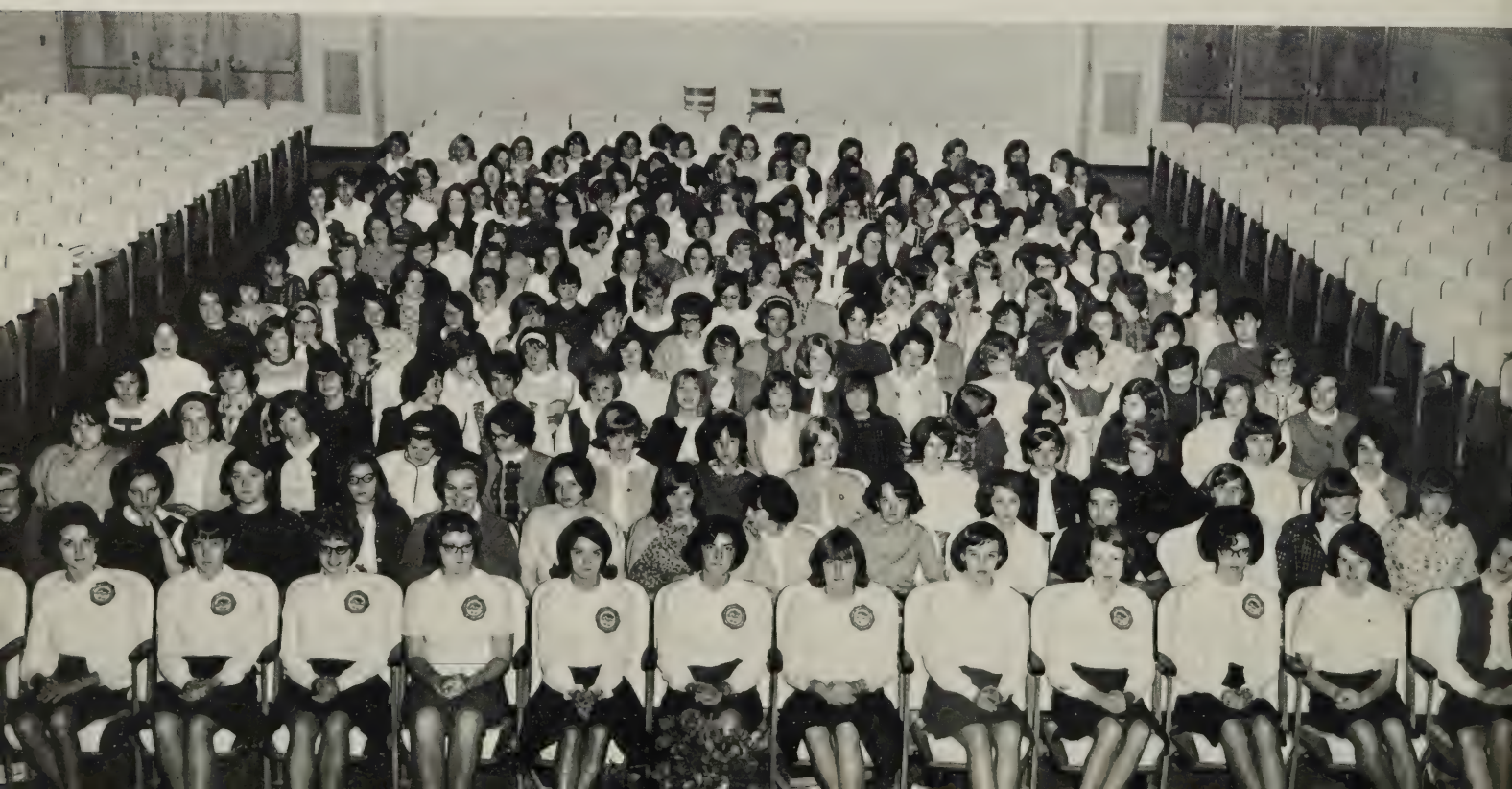

School's Largest Club

All alone am I.

Hurry! Hurry! Right this way.

Who is Dianne Bennett making eyes at?

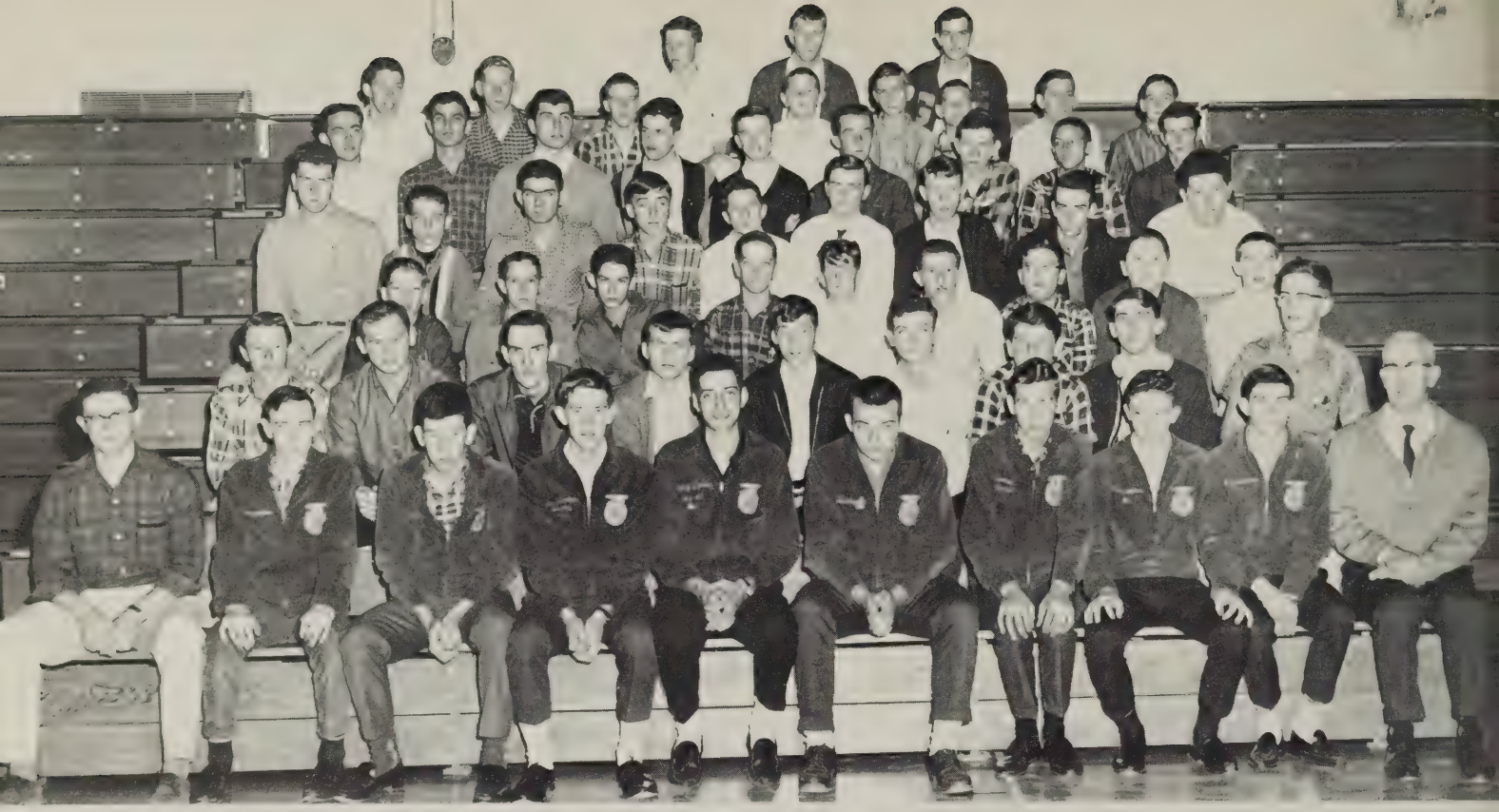

ROW 1: Mr. Graham, H. Wells, G. Towler, L. Tucker, J. Worley, J. Shotwell, J. Robertson, D. Dalton, D. Perkins, Mr. Culbertson. ROW 2: R. Cook, D. Taylor, C. Moore, M. Bryant, R. Jefferson, J. Blanks, R. Foster, C. Grubbs, G. Crosby. ROW 3: S. Ramsey, T. Farris, B. Irby, R. Mayhew, R. W. Blair, R. Myers, W. K. Pearson, C. Blackstock, R. McCormick. ROW 4: P. Jacobs, R. Bennett, K. Ward, D. Singleton. M. Owen, J. Green, R. Robertson, J. Hamock, W. Gregory. ROW 5: J. C. Johnson, O. Robertson, D. Hutcherson, A. Short, L. Owen, W. Bayliss, A. Myers, M. Tuck, D. Patterson. ROW 6: E. Reynolds, D. Wood, H. Culbertson, C. Clay, W. Dalton, L. Booker, H. Culbertson. ROW 7: P. Dalton, F. Howell, W. Meadows.

F.F.A. Trains Boys for the Future

The Future Farmers of America is an active club with all members of the agricultural classes, who wish to join participating in the club's activities. The F.F.A. stresses the safety required in doing a job well. The members have personal projects and each member turns in a record book a mid-term.

The F.F.A. meets in the summer to plan activities for the following year.

Officers

President	Larry Tucker
Vice-President	Glen Crosby
Secretary	Jerry Worley
Treasurer	Oscar Robertson
Reporter	David Hutcherson
Sentinel	Roger Jefferson
Chaplain	Kyle Ward
Parliamentarian	David Taylor

Larry Tucker '65-'66 President of F.F.A.

Mr. Culbertson, Mr. Graham, and other members listen to the speaker quite attentively.

Larry Tucker calls the meeting to order.

The troops are planning their attack on the Japanese beetles.

Gretna's new debutantes show up in their spring formals.

Mrs. Cruse Is New Sponsor of French Club

The French Club is made up of students with at least six months of French. The monthly meetings deal with the members increasing their knowledge and ability to speak French.

Officers

President . . . . . Larry Barbour
Vice-President . . . . Buddy Linkous
Secretary . . . . . Diane Morton
Treasurer. . . . . Diana Morton
Reporter . . . . . Linda Lu Shotwell

Testing, Testing 1-2-3.

ROW 1: Mrs. Cruse, L. Shotwell, D. Morton, N. Papek, E. Doss. ROW 2: T. Gregory, M. Mayhew, M. Eanes, B. Linkous. ROW 3: H. Wyatt, L. Barbour, J. Thompson.

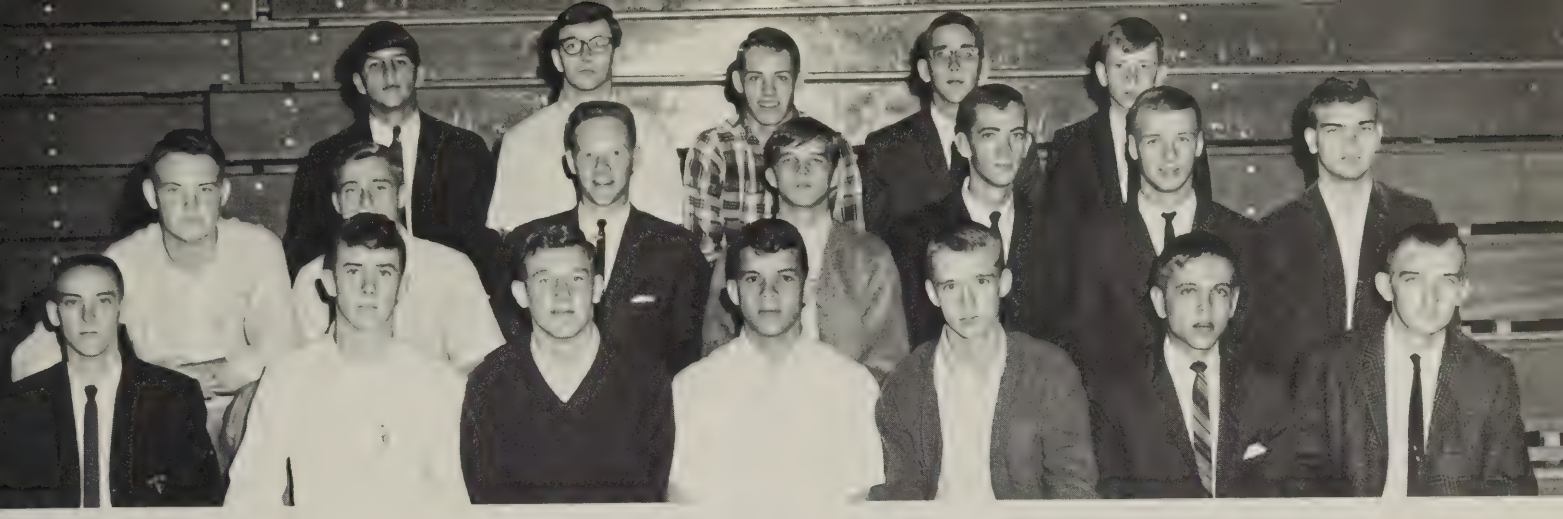

ROW 1: K. Clay, G. Boseiger, B. Linkous, D. Dalton, E. Worley, D. Mayhew, J. Andrews. ROW 2: K. Pendergrass, R. Smith, L. Barbour, D. Ingram, S. Love, J. Allen, G. Jones. ROW 3: J. Ingram, A. Pickeral, D. Oakes, T. Swanson, A. C. Orell.

Roland Worley Is '65-'66 President of the Varsity Club

The Varsity Club consists of boys who letter in football, basketball, baseball or track, and the managers of these teams. The club carries on business with coach Roger Byrd as sponsor.

Officers

President	Roland Worley
Vice President	Doug Dalton
Secretary	David Hutcherson
Treasurer.	David Hutcherson
Reporter	Tom Swanson

Roland Worley presides over the January meeting.

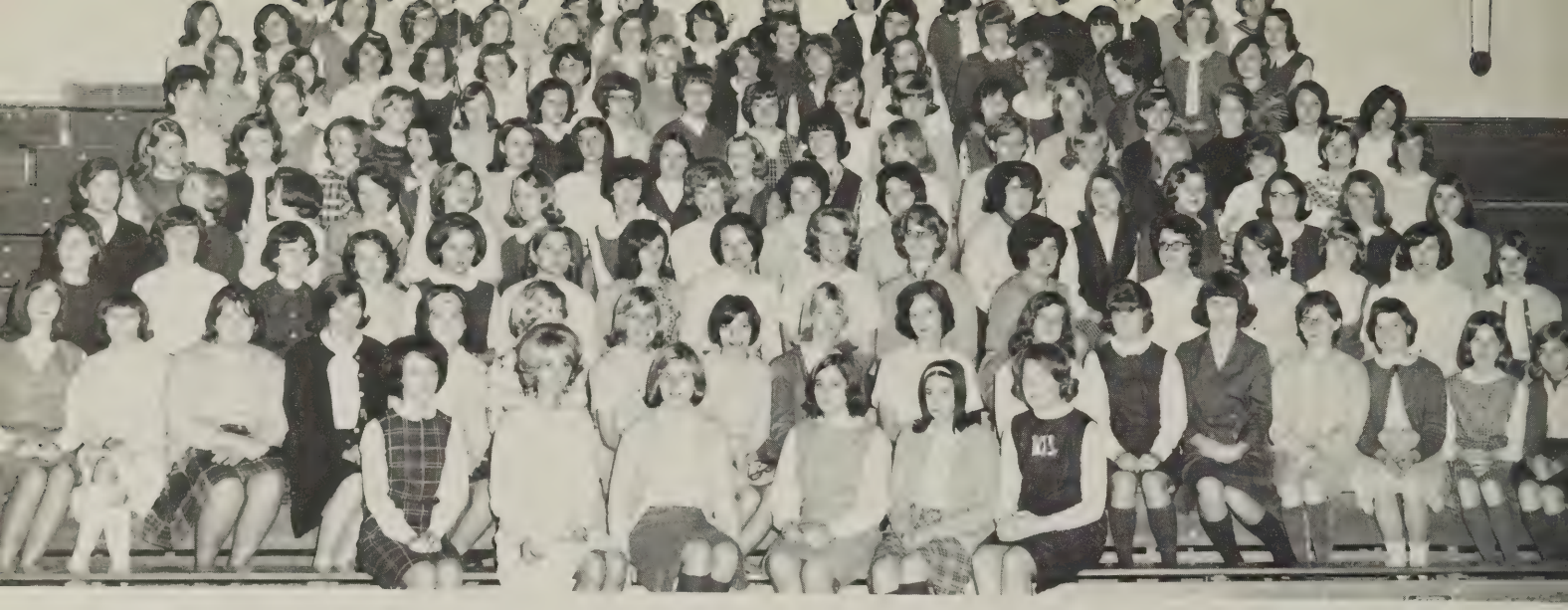

ROW I: J. Roberts, L. Shotwell, J. A. Green, S. Rowland, J. Blair, W. Turner. ROW II: L. Eades, S. Scruggs, B. Neal, S. Smith, N. Neal, G. Ingram, M. Smith, B. Saunders, J. A. Smith, F. Mayhew, G. Shelton, F. Andrews, S. Simpson, A. Eastham, B. Johnson, D. Cothran, P. Saurborn. ROW III: S. Owen, B. Simpson, L. Gibson, N. Merricks, S. Saunders, M. Dalton, V. Atkins, C. Shelton, G. Haskins, M. Swanson, C. Dillard, D. Dalton, F. Layne, F. Scruggs, J. A. Dowdy, L. Farris. ROW IV: L. Compton, A. Rowland, D. Bennett, M. Harrison, D. Webster, C. Hundley, S. Powell, B. Bowler, C. Inge, D. Short, G. Farmer, M. Dawson, L. Rorer, S. Dews, L. Giles, S. Payne. ROW V: K. Kelly, E. Owen, F. Hutcherson, B. McGhee, B. Miles, I. Farmer, L. Hines, S. Pickeral, E. Owens, P. Shelton, J. Short, D. Elliot, J. Ramsey, D. Delappe, R. Harrison, S. Dalton. ROW IV: M. Reynolds, V. Towler, G. Green, J. Hailey, P. East, K. Rorer, D. Abbot, D. Delappe, S. Hamlet, H. Pickeral, D. Arthur, B. Bruce, K. Elliot, P. Watson, P. Tucker, G. Cothran. ROW VII: B. Yeatts, M. Williamson, M. Short, R. Hutcherson, S. Moon, S. Mayhew, L. Shelton, D. Morton, P. Bloxom, V. Jefferson, S. Mattox, E. Davidson, J. St. John. ROW VIII: V. Short, E. McGhee, J. Dalton, E. McGhee, J. Dalton, E. Mattox, J. Roark, D. Scruggs, B. Woodson, E. Dalton, D. Nichols, K. Moss, J. Harper, C. Haley, D. Willis, P. Rowland. ROW IX: E. Kessee, N. Mayhew, S. Riddle, S. Myers, K. Dalton, A. Johnson, J. Hunt, J. Lewis, J. Nichols, G. Tucker, N. Pickeral, P. Gay, J. Satterfield, N. Saurborn.

Pep Club Promotes School Spirit

The Pep Club consists of girls from the eighth to the twelfth grades who wish to promote school spirit. The club encourages clean sportsmanship throughout the entire student body. To encourage the students to cheer at games, the Pep Club members sit together.

President -- Jo Anne Green
Vice President -- Linda Lu Shotwell
Secretary -- Judy Blair
Treasurer -- Janet Roberts
Reporter -- Susan Rowland
Sgt.-at-arms -- Wanda Turner

Now, what could be so interesting?

Jo Ann Green leads the business meeting of the Pep Club.

Deborah Webster, Susan Owen, and Barbara Miles go over last-minute changes of the constitution.

Chairman, Sandra Saunders, discusses the project her committee is planning.

Look at these expressions!

Pep Club takes part in Pep Rally.

1965 May Queen

Sandra Craddock

Pep Club Sponsors May Day

May Court

Queen . . . . . Sandra Craddock

Maid-of-Honor. . . Pat Shelton

Senior Attendants . Donna Yeatts
Linda Shelton

Junior Attendants . Linda Compton
Linda Lu Shotwell

Sophomore
Attendants . . . Barbara Blanks
Wanda Turner

Freshman
Attendants . . . Patsy Watson
Judy Short

Eighth Grade
Attendants . . . Amy Johnson
Susan Hamlett

Queen Sandra Craddock dances with her escort, Doug Craddock.

The May Court sits upon its throne.

ROW 1: J. Smith, B. Hoskins, D. Bennett, J. Dunn. ROW 2: B. Shelton, S. Saunders, L. Allen, L. Shotwell, M. Crews, P. Bruce. ROW 3: M. Dalton, S. Owen, J. Greene, B. Saunders, C. Fratzke, P. Watson, J. Booker, P. Hutcherson. ROW 4: E. Owen, W. Turner, C. Haley, M. Dalton, L. Compton, N. Hall.

Monogram Club Has Initiation

Cleopatra, Patsy Watson, having to do things no queen should.

Miss America in one of her original poses, Susan Owen.

Jo Ann Green 1965 Football Homecoming Queen

Homecoming Court

Queen -- Jo Ann Green

Maid-of-Honor -- Linda Lu Shotwell

Senior Attendants -- Linda Compton
Iris Farmer

Junior Attendants -- Lynn Eades
Sue Payne

Freshman Attendants -- Brenda Moon
Brenda Mayhew

Eight Grade Attendants -- Kathy Johnson
Debbie Elliott

The Homecoming Court is beautifully displayed as the girls circle the football field in convertibles on this, their night of nights. Queen, Jo Ann Greene, and Maid of Honor, Linda Lu Shotwell, are chosen by the football team and the school as the most beautiful girls in school.

Presiding over the Homecoming Court are the following: Linda Compton, Jo Ann Green, Linda Lou Shotwell, Iris Farmer.

Linda Lu Shotwell Maid-of-Honor

The ever-gallant Doug Dalton is on hand to help Linda Lu Shotwell and Iris Farmer out of their car.

Jo Anne Green, Queen, and Linda Lue Shotwell, Maid-of-Honor, circle the field during half-time.

Senior attendants are: Iris Farmer and Linda Compton.

The pretty Junior Attendants are: Brenda McGhee and Betty Jo Midkiff.

Each Man as My Friend

ROW 1: T. Swanson, J. Kelly, B. Mustain, D. Ingram, R. Worley, R. Smith. ROW 2: G. Bolling, J. Hunt, S. Love, B. Linkous, G. Jones, A. Pickeral.

Gretna Retains County Title

Having held the county championship since the beginning of competition among county schools, the Gretna Track Team successfully defended its title during the 1965 season. Being strong in both track and field, we defeated the other three schools, Chatham, Dan River, and Tunstall by a wide margin. The team compiled a good record, winning I tri, 3 duel, a country meet, and only losing three which will be hard to duplicate in the 1966 season because of the loss of three top scoring seniors. Only time will tell.

Buddy Linkous takes off in all directions as he clears the bar during a meet with William Campbell.

Carlton Doss treads softly but carries a big stick as he takes part in the poll vault.

Sherry Love has the jumps as he heads for the crossbar, hoping to break his own record.

Coaches Johnson and McKeever record the time as Tom Swanson breaks the tape in the 880.

Doug Dalton lengthens his stride as he wins the 440 during a meet with William Campbell.

"Watch where you throw that thing, Acie!"

Bryant, Jim, and Winky say, "Any one for a friendly game of pepper?"

Gretna Has

The Hawks baseball team achieved one of the best records that Gretna has had in a long time. Under the coaching of Roger Byrd, the team began to "click" from the first and opponents found them hard to stop. Having an overall record of 9-3, we were barely edged out by Tunstall for first place in the southern division of Group II, District IV. Because of the loss of 6 starting seniors, the team is looking for new talent. Let's hope we find it.

"Come on -- throw the ball."

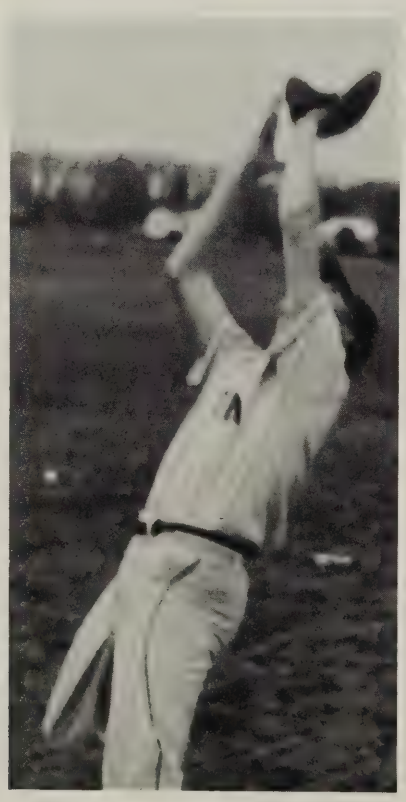

Having trouble, Jackie?

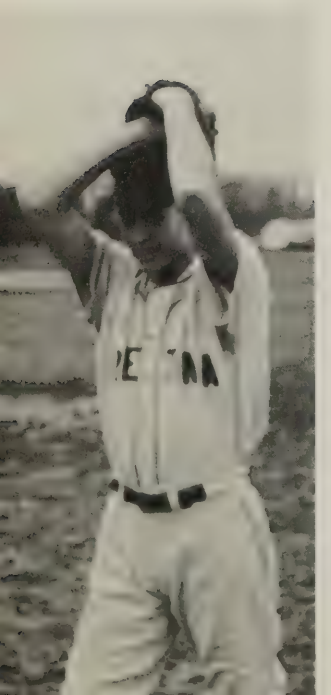

"Throw it down the pipe, Donnie."

A Winning Team

Gretna	7	Hargrave	1
Gretna	8	Hargrave	0
Gretna	9	Altavista	0
Gretna	1	Wm. Campbell	6
Gretna	5	Dan River	2
Gretna	3	Tunstall	5
Gretna	14	Chatham	6
Gretna	5	Tunstall	3
Gretna	3	Dan River	0
Gretna	6	Wm. Campbell	0
Gretna	5	Chatham	3
		Altavista	6

Sherry Love waits for the sign.

Howard may be a Wood, but he's a brick wall when it comes to grounders.

Sherry Love gets a hit during the Tunstall game.

John Allen strides into a "Trojan" pitch.

1965 Varsity Football Squad

ROW 1: H. Jones, Manager; B. Berger, M. Eanes, M. Lecik, C. Doss, R. Worley. ROW 2: J. Kelly, R. Smith, D. Ingram, T. Gregory, R. Allen, B. Mustain, Coach Jim McKeever. ROW 3: Coach Roger Byrd, J. Allen, D. Oakes, D. Hutcherson, J. Shelton, G. Jones, B. Betterton. ROW 4: R. Cocke, T. Swanson, D. Dalton, R. Talbott, K. Pendergrass, B. Linkous, A. Pickeral, G. Bosiger.

Seniors are co-captains for the last game of the season. Co-captains are Jeff Kelly, Calvin Yeatts, David Hutcherson, George Jones, and Johnny Allen.

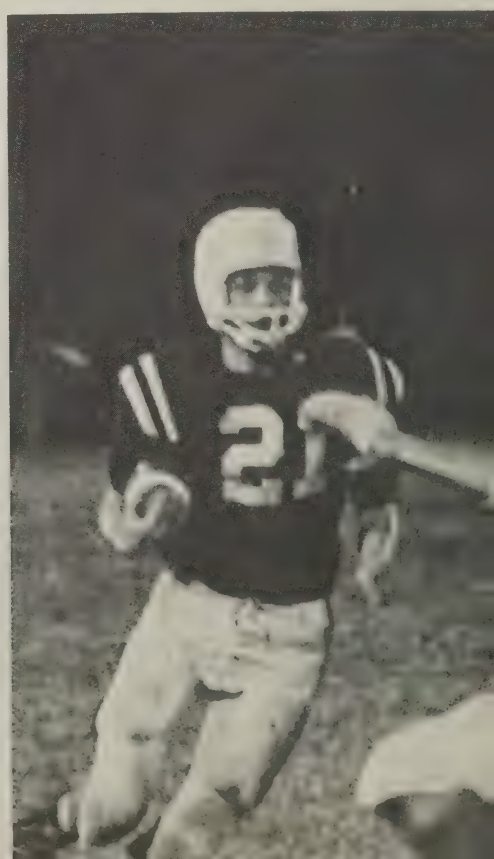

Doug's punts were blocked in all sorts of ways.

Hawks Have a Victorious Start

The Hawks started the season with a last minute victory over Tunstall. In the remaining games, however, the team couldn't seem to put two good halves together. The final record was 1-9. The season was a disappointing one for the seniors, but we wish the team better luck next year.

I'll bet Coach McKeever is glad his golf games don't go like Gretna's football games.

Johnny Allen turns the corner around right end behind the blocking of Roland Worley and Bill Mustain during the Tunstall game.

"Don't cry, Acie, there's always next year."

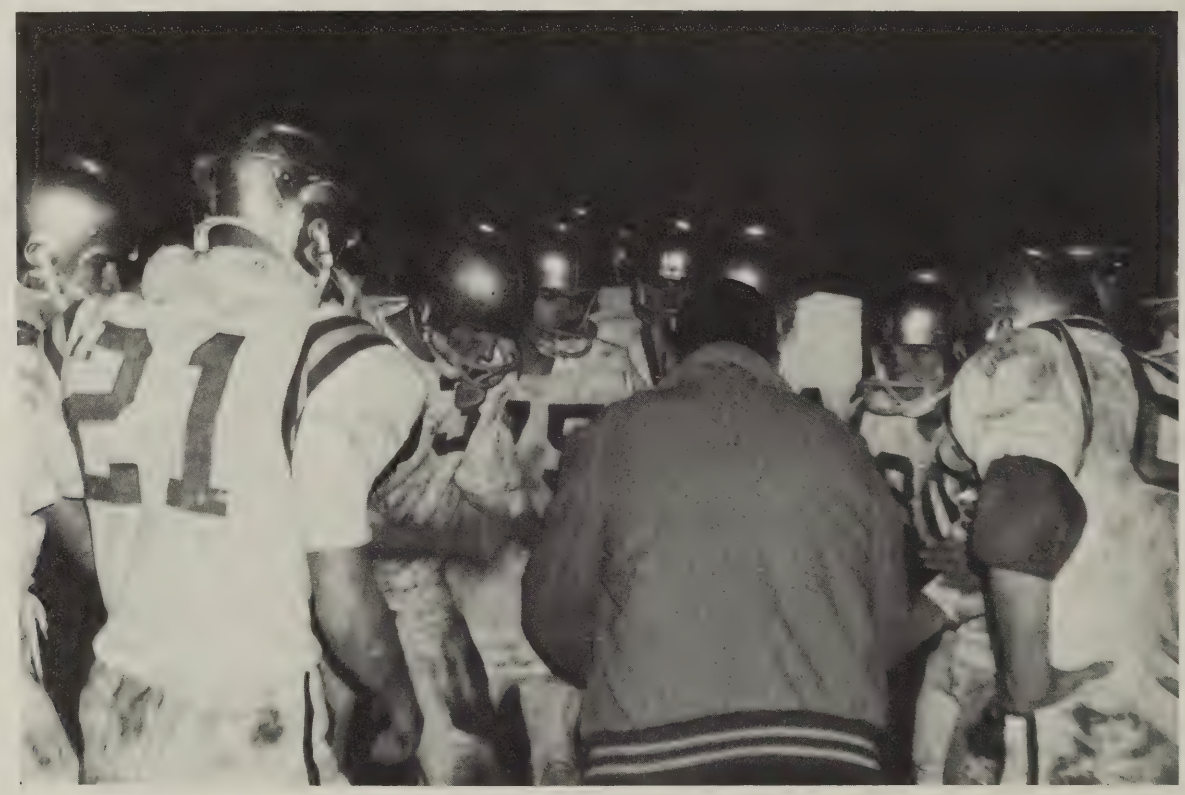

It looks as though the latest issue of "Playboy" just arrived.

George Jones leads the pack as Gretna hustles onto the field at the beginning of a home game.

J.V.'s Have .500 Season

Coach Rut Moon watches his team down field, as two players get ready to go.

While playing Junior Varsity Football, the J.V. boys obtain valuable experience and sportsmanship which will be needed for future varsity competition. Mr. Moon coached the team to a successful 3-3 season, beating Chatham twice and Dan River once.

Mike Weeks gains valuable yardage as he runs around left end during the Chatham game.

"Come on down, baby, let's avoid the rush!"

Lennie Doss waits all alone as the pass from Derry Price hangs in mid-air.

The Hawks 1965-66 basketball team. C. Doss, W. Bailey, D. Oakes, J. Worley, D. Dillard, Coach Roger Byrd, S. Love, L. Barbour, D. Dalton, S. Scruggs, R. Jefferson. KNEELING: K. Pendergrass, absent, D. Hutcherson.

At the first of the season, some didn't give us a ghost of a chance.

But we were ready to go.

Donnie balances the ball on the tip of his fingers as he shoots over the outstretched arm of a Trojan.

Did it go in, Doug?

Hawks Learn the Value of Teamwork

The Hawks began basketball practice early in November. After several weeks' practice, twelve players were chosen by Coach Roger Byrd to make up the team roster.

Lacking the "super star" of previous years, the team has to depend on good teamwork to make up for its shortage of outstanding skills. The result of this is a closely-knit team, whose members thoroughly enjoy playing together. Coach Byrd stresses defense, pointing out that the offense will take care of itself. His efforts in this direction have obviously paid off, as the team has one of the best defensive records in the district.

Perhaps the outstanding characteristics of the Gretna Hawks basketball team is teamwork and good sportsmanship.

Sherry Love pumps a jump shot from his favorite corner with the Rustburg team.

Donnie says, "Gee, we'd better call 'Batman' in on this caper.

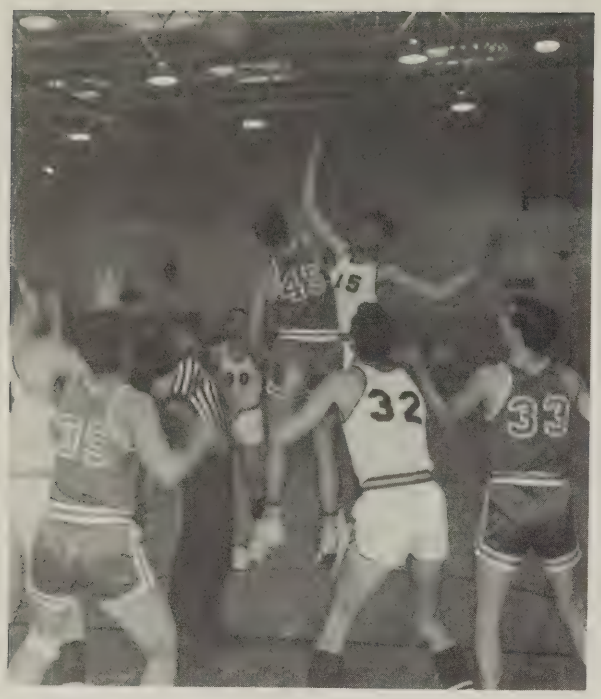

Dennis performs the impossible -- a hawk flying backwards.

While monkeying around the goal, Steve lays one in.

Keith drives the lane against the Red Devils at Rustburg.

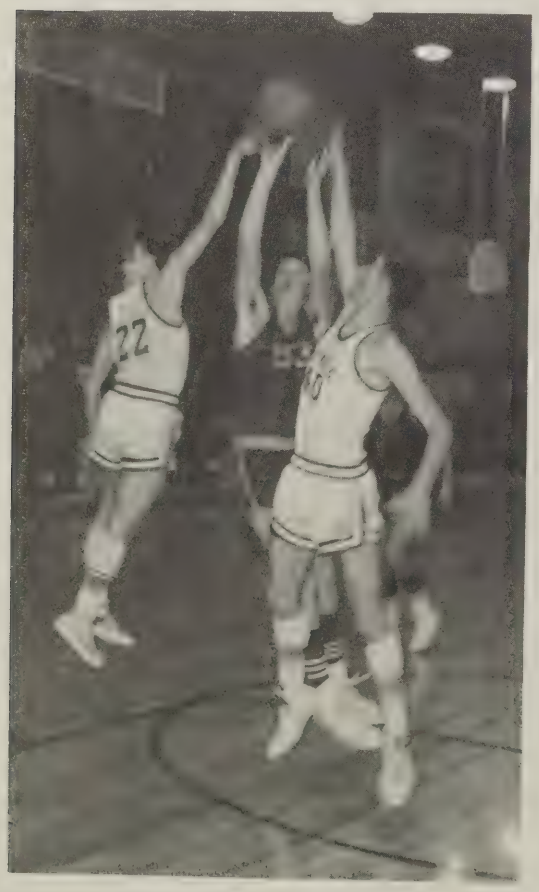

After a hard game the boys receive a well deserved rest.

Coach Harold Johnson makes his "point" to the team during half time.

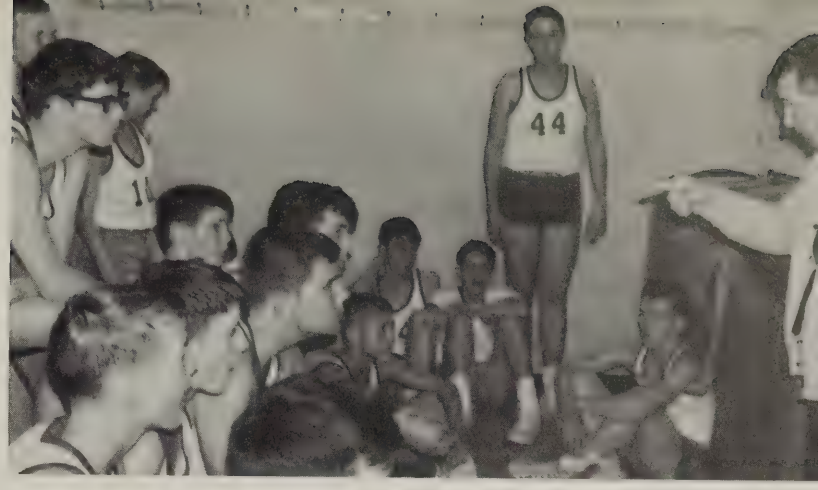

JV's Gain Experience

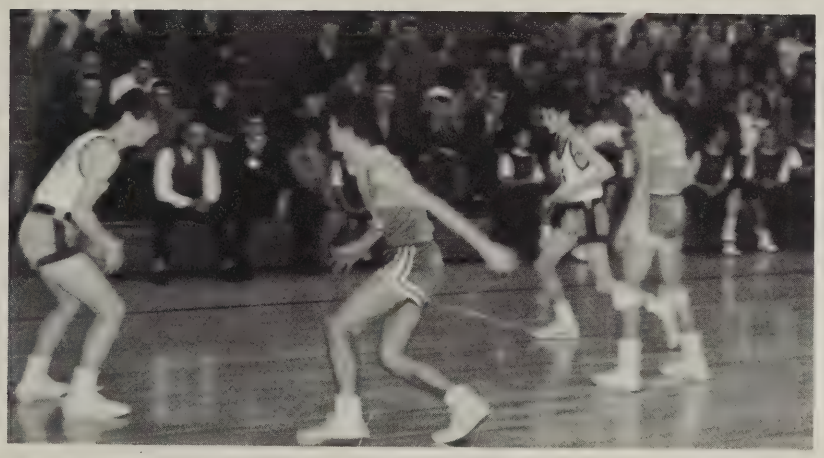

Clutching the ball, Gary Weeks starts to drive around a Stauton River player.

It has always been said that experience is the best teacher and this is certainly true in basketball. To gain experience for varsity competition eighth, ninth, and tenth graders play Junior Varsity. Here they learn the plays and moves needed for future competition. The boy's development depends largely on the coaching; thus our boys are way ahead, for Coach Harold Johnson is a very meritorious coach.

Coach Johnson is heard to say: "No! No! That basket!!"

Aron Short pumps a jump-shot from the foul line during a home game.

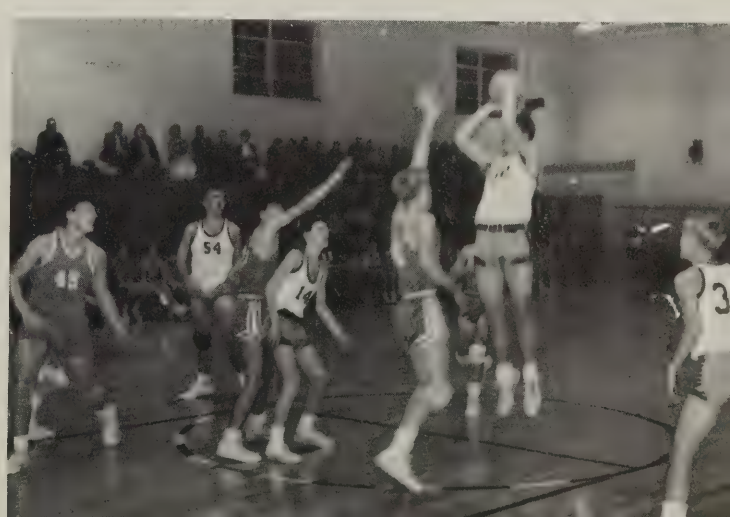

The Hens 1965-66 basketball team. ROW 1: P. Hutcherson, L. Compton, R. Harrison, S. Dalton, A. Rowland, J. Dowdy, M. Dalton, M. Harrison. ROW 2: Managers: D. Dalton, L. Gibson, W. Turner, C. Inge, G. Haskins, B. Shelton, E. Owen, A. Shields, L. Eades, and coach Jeanette Moon.

Fly away, fly away (stop) Toward the goal I say.

Wanda Turner goes in for a lay-up as the Hens lead the charge down court.

Girls Fight for the Title

Having held the District IV Group II title for the past two years, our Hens are again in the thick of the battle for the championship. Their strong defense and explosive offense make them a formidable opponent to every other team in the district. The team is coached by Mrs. Jeanette Moon, who is very complimentary about the girls' cooperative effort.

Cindy Inge heads up court against Altavista. The referee seems to spot a foul.

No Gail! You can't have five points for that shot.

Lynn Eades jumps for the ball as Betty Shelton gets ready for the rebound.

Is it a bird, is it a plane?

Coach Jeanette Moon goes over second half strategy with her "pooped" Hens.

Wanda Turner seems to be having difficulty bringing the ball up-court.

Wonder what number 42 wants to ask Margaret?

London Bridge is falling down, or is it? Ask Betty . . .

Cheerleaders Do Their Part

Preparing to compete with Jackie Gleason's June Taylor Dancers are our football cheerleaders, A. Rowland, S. Owen, B. Saunders, P. Tucker, J. Roberts, L. Shotwell, F. Hutcherson, M. Smith, D. Bennett, P. Watson, S. Payne.

The football cheerleading squad is composed of ten regular girls and two alternates. Having been chosen in the spring of the school year, the girls have the summer months to prepare for the coming football season. They support the team all during the year by having pep rallies and leading the cheers throughout the games. Their enthusiasm is contagious!

Casey's Coffin Chorus joins Mr. McKeever in a mournful dirge for the remains of his football team (lower left).

Facial

expressions

tell

the

whole

story

The cheerleaders form a pathway as the players come onto the court for pregame warm-up.

Enthusiasm Is Their By-Word

The basketball cheerleaders, ten regulars and two alternates, are selected in November by a panel of teachers judging their appearance and ability. The girls also must maintain a "C" average. Showing their enthusiasm throughout the season, the cheerleaders give the girls' and boys' teams that extra drive which brings victory. Poster campaigns and pep rallies increase the level of school spirit during the season while promoting good sportsmanship.

She's just a girl who likes
To see the game played,
And when it comes to cheering,
She's really got it made.

A "mug shot". The lineup: S. Scruggs, P. Tucker, K. Kelly, M. Smith, D. Scruggs, J. Hunt, J. Edwards, A. Johnson, G. Ingram, and D. Morton.

No Man Is An Island,

No Man Stands Alone

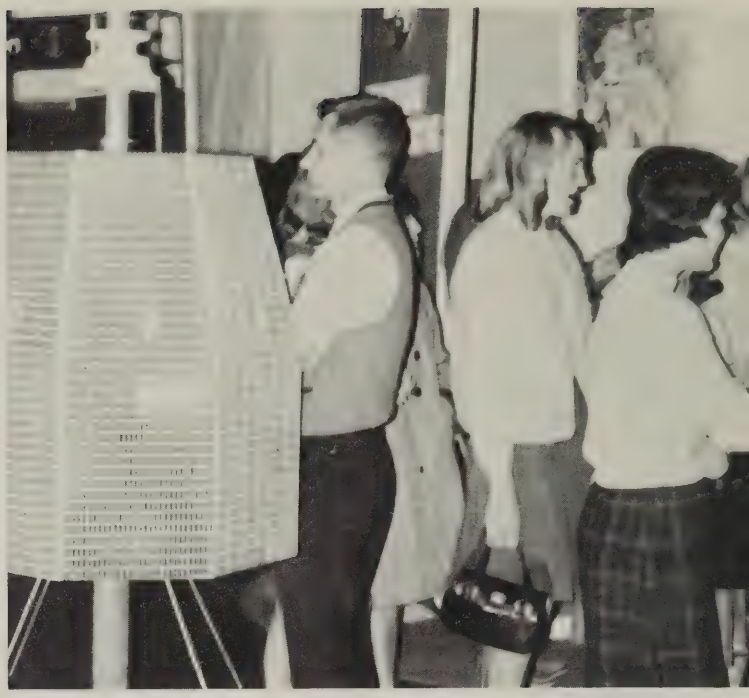

But can it carry a tune?

It's a bird! It's a plane! Or could it be . . .

Look deep into my instrument panel. You are growing very, very sleepy.

Supercalifragilisticexpialidocious!

Students Visit Space Exposition

Twenty buses lined up to transport the entire student body to the Space Exposition in Danville on November 15. First on the agenda was a tour of the exhibition, which was set up in the Danville City armory. Rockets, satellites, space suits, and other interesting exhibits concerning the space program were on display.

After the students had time to see all the exhibits, a lecture was given on the history of space exploration from the first experiments thousands of years ago until present day space developments. The experience was educational as well as enjoyable to the students, and everyone agreed that the trip was a great success.

"Don't look now Wayne," Donald whispered, "but I think she's trying to hold your hand!"

It's a bird! It's a plane! It IS a Byrd!!

The entire cast of the play: A. Cocke, C. Creasy, D. Dalton, M. Nunn, G. Ingram, R. Fratzke, D. Bennett.

One Act Play Receives Superior Rating

The students at Gretna High were given an opportunity to display their acting ability with the production of the one act play BLUE STOCKING. Characters in the play were:

Judge Partius Wheeler	Douglas Dalton
Sayward, his wife	Martha Nunn
Dezia, their daughter	Dianne Bennett
Sooth, their daughter	Gwen Ingram
Aunt Cornellia, Partuius' sister	Brenda Worley
Aunt Genny, Sayward's sister	Connie Creasy
Grandpa Luckett	Richard Fratzke

The play concerned with the conflict between stylish, proper Aunt Cornellia and crude, unkempt Granda Luckett, won a superior rating at Charlottesville.

Perhaps all the boys should grow mustaches.

The two girls are being scolded by their Aunt.

Mr. and Miss Popularity: Johnny Ingram and Sandra Grubbs.

"Who will give me two dollars?"

Students and Parents Enjoy Carnival

The P.T.A. Carnival, held October 23, offered enjoyment to students, parents, and faculty alike. First there was a delicious supper prepared by the cafeteria workers. Then came the fun of the carnival. There were such contests as ring tossing, turkey shooting, basketball shooting, and tossing a football through a tire. Bubble gum, drinks, and candy were prizes. There was a fish pond, merry-go-round, and a fortune teller. Other activities of interest were a baby contest, a popularity contest, and an auction. Hot dogs were also prepared and sold. After this year's success, everyone is awaiting next year's carnival.

"No, Sherry, you can't get in free!"

"Now where did I put that crystal ball?"

Index

Abbott, Deborah, 65, 122, 116
Adams, Jimmy, 71
Adams, Lynne, 65
Adams, Margaret, 48, 116
Adams, Mr., 99
Adams, Ralph, 65
Adkins, Elaine, 57, 116
Adkins, Janice, 65, 116
Adkins, Martha, 21, 92
Adkins, Vergie, 21, 122, 111, 116
Allen, Johnny, 100, 101, 134, 135, 21, 133, 43, 129, 42, 87, 45, 46, 104, 121, 106, 107, 110
Allen, Linda, 100, 21, 126, 98, 106
Allen, Reuben, 65, 134, 92
Allen, Rose, 48, 92, 116, 106
Almond, Sandra, 21, 112, 110
Almond, Shelby, 48
Anderson, Alene, 71
Anderson, Janet, 48
Anderson, Mrs., 10, 46, 15
Andrews, Alice, 57, 62, 111, 81, 104, 114
Andrews, Bonnie, 71
Andrews, Faye, 57, 122, 111
Andrews, Jackie, 21, 132, 121,
Andrews, Kay, 48, 105, 116, 110
Andrews, Linda, 65, 100, 111, 116
Andrews, Mae Belle, 71, 111
Angel, Mr., 10, 118, 14
Angel, Mrs., 46
Arthur, Betty, 71
Arthur, Deborah C., 65, 122
Arthur, Diane, 71, 70, 116
Arthur, Tim, 65
Atkins, Donald, 48
Atkins, Vickie, 71
Atkinson, Mike, 48, 17
Aylor, Carole, 71, 92

Bailess, Larry, 65
Bailess, Mike, 71
Bailey, Patricia, 71, 92
Bailey, Winfred, 57, 132, 138
Bandy, Janice, 71
Barbour, Gail, 111, 116
Barbour, Glen, 48, 17
Barbour, Joyce, 57
Barbour, Larry, 22, 121, 106, 120, 138
Barbour, Margaret, 22, 98
Barbour, Patricia, 22
Barbour, Roger, 22, 80, 110,
Barbour, Shirley, 71, 111
Barker, Kenneth, 48
Barker, Scottie, 65
Barker, Sue, 57, 92, 106
Barley, Wanda, 48, 116
Bennett, Brenda, 116
Bennett, Carolyn, 48
Bennett, Dianne, 48, 126, 122, 111, 117, 116, 106, 150
Bennett, J. W., 57, 98
Bennett, Lee, 71
Bennett, Mrs., 46
Bennett, Philip, 71
Bennett, Rawley, 57, 93, 111, 118,
Bennett, Roger, 71, 118
Bennett, Virginia, 65
Berger, Billy, 134
Berger, Glenn, 71, 70, 100, 93
Berger, Mrs., 10, 46, 107, 15
Betterton, Butch, 48, 134
Betterton, Jane, 71
Blackstock, Caroll, 71, 118
Blackstock, Edwin, 57
Blair, Barry, 57
Blair, Bonnie, 22, 92, 98
Blair, Dale, 71
Blair, Irene, 71
Blair, Jerry, 48, 98
Blair, Joe, 57
Blair, Judy, 48, 47, 100, 112, 122
Blair, Ralph, 22, 98, 118
Blair, Richard, 71
Blanks, Barbara, 48, 125
Blanks, Jimmy, 71, 118
Blanks, Jo Anne, 23, 116
Bloxom, Calvin, 71
Bloxom, Patrice, 71, 122, 116
Bolling, Glenn, 100, 23, 130, 87, 104
Booker, June, 48, 126
Booker, Catherine S., 23, 92
Booker, Larry, 71, 118
Bosiger, Garett, 48, 134, 93, 121
Bowen, Edward, 57
Bowen, Joan, 57
Bowen, Patricia, 65, 116
Bowles, Brenda, 57
Bowler, Brenda, 23, 112, 122, 104, 116
Bowling, Larry, 71
Broadus, Mrs., 13, 10
Brooks, Janie, 23, 92
Brooks, Mae, 71
Brown, C. J., 65
Brown, Cynthia, 71, 93
Bruce, Brenda, 57, 112, 122, 116, 114
Bruce, Charlott, 48
Bruce, Phyllis, 23, 126
Bruce, Rex, 57, 93, 109
Brumfield, Andy, 71
Brumfield, Alice, 71, 116
Brumfield, Geraldine, 65, 116
Brumfield, Patsy, 24, 116
Brumfield, Robert, 71
Bryant, Mike, 71, 118
Buchanan, Steve, 65, 93
Burdett, Sue, 57
Burton, Bill, 65
Byrd, Mr., 134, 10, 149, 140, 138, 14

Calahan, Berthia, 48
Catron, Clifton, 24
Carr, Jimmy, 71
Carter, Linda, 49, 98
Chism, Roger, 24, 98
Chumley, Carolyn, 57, 92
Chumley, Sue, 71
Clay, Carter, 71, 118
Clay, Kenny, 24, 121, 106

Index

Clay, Phillip, 71
Cline, James, 71
Cockran, Carolyn, 57
Cocke, Ava Lee, 150
Cocke, Richard, 71, 134, 93
Colbert, Brenda, 49, 116
Coleman, Mrs., 12, 10, 86
Combs, Mr., 9
Compson, Brenda, 24
Compton, Linda, 100, 101, 24, 127, 126, 128, 122, 108, 104, 106, 125, 142
Cook, David, 57
Cook, Ray, 65, 118
Cothran, Diane, 71, 70, 100, 122
Cothran, Glenda, 57, 115, 122, 116, 114
Cox, Blair, 65
Cox, Janet, 71
Craddock, Sandra, 124, 125
Crawley, Carolyn, 71
Crawley, Danny, 25
Crawley, Dianne, 65, 114
Creasy, Connie, 150, 113
Crews, Ann, 71
Crews, Glenda, 71, 116
Crews, Mary Jessie, 26, 126, 92, 116
Cruse, Mrs., 10, 112, 120, 14
Crews, Sandra, 49, 116
Crider, Hale, 71
Crider, Mrs. Sallie, 16
Crosbey, Glenn, 25, 97, 110, 118
Culbertson, Herman, 57, 118
Culbertson, Mr., 102, 10, 119, 14
Custer, Cristine, 57, 116

Dalton, Bennie, 25, 44, 93, 109
Dalton, Bobby, 49, 109
Dalton, Bonnie, 57
Dalton, Brenda, 49
Dalton, Chris, 65
Dalton, Darrell, 49, 98, 118
Dalton, Dennis, 65
Dalton, Denita, 57, 62, 115, 122, 116, 114, 142
Dalton, Donald, 57, 86
Dalton, Donnie, 72
Dalton, Douglas, 100, 134, 25, 131, 135, 128, 85, 104, 121, 106, 150, 138, 139
Dalton, Elva, 65, 122, 116
Dalton, Gail, 72, 116
Dalton, Gail, 65, 92, 116
Dalton, Gail, 25, 92, 98
Dalton, Jo Anne, 65, 122, 116, 68
Dalton, Junior, 72, 93
Dalton, Karen, 65, 64, 100, 122, 114
Dalton, Marietta, 72
Dalton, Maryln, 49, 126, 122, 142
Dalton, Martha, 49, 126, 98, 106
Dalton, Morris, 65
Dalton, Patsy, 26, 116
Dalton, Patsy Lynne, 113
Dalton, Phillip, 49, 118
Dalton, R. L., 65, 93, 68
Dalton, Stanley, 72
Dalton, Susan, 57, 115, 122, 114, 142
Dalton, Ted, 49
Dalton, Willie, 72, 118
David, Bernice, 65
David, Joe, 57
Davidson, Brenda, 26, 116
Davidson, Evelyn, 26, 112, 122
Davis, Aubrey, 72
Davis, Jimmy, 72
Davis, Nancy, 72
Davis, Mr. Oscar, 17
Davis, Peggy, 72
Davis, Peggy, 65, 116
Davis, William, 72

Dawson, Eula, 49, 116
Dawson, Herbert, 26
Dawson, Jackie, 106
Dawson, Martha, 26, 122, 116
Dawson, Nancy, 57
DeLappe, Dana, 57, 115, 123, 111, 116, 106, 114
DeLappe, Debra, 72, 122, 116
Dews, Sarah, 58, 122, 98, 116
Dillard, Charlene, 49, 112, 122, 116, 106
Dillard, Dennis, 58, 100, 115, 140, 138
Dillard, Wynell, 65, 106
Dillion, Ronnie, 65
Dalle, Janice, 72, 111, 76
Doss, Betty, 58
Doss, Betty, 49, 98, 116
Doss, Carlton, 58, 134, 121, 138
Doss, Elizabeth, 58, 93, 104, 120
Doss, Judy, 58, 116
Doss, Kay, 72
Doss, Lynwood, 72, 137
Doss, Michael, 72
Doss, Molly, 72, 116
Doss, Nell, 72, 116
Doss, Randy, 72, 93
Doss, Sarah, 65, 116
Doss, Wayne, 65
Dove, Diane, 72, 92
Dove, Junior, 72
Dowdy, Jo Ann, 58, 115, 122, 116, 114, 142
Dowdy, Joyce, 49, 111, 110
Dowdy, Judy, 49
Dudley, Gwenda, 58, 106
Dunbar, Junior, 58
Dunn, Judy, 100, 26, 126, 98, 116, 106
Dunn, Tom, 72

Eades, Lynne, 58, 56, 100, 62, 95, 115, 122, 116, 114, 143, 142
Eades, Shirley, 72, 111, 116
Eanes, Elson, 72
Eanes, Morris, 58, 134, 120
East, Linda, 58
East, Patsy, 65, 122, 111
East, Robin, 58, 98
Eastham, Ann, 72, 93, 122
Eastham, Mrs. Alice, 17
Eastham, Mr. Robert, 17
Edmunds, Mrs., 10, 85, 15
Edwards, Durwood, 27, 17

Index

Edwards, Junetta, 65, 64, 116, 146, 114
Elliott, Deborah, 72, 70, 100, 122
Elliot, Kitty, 58, 115, 122, 116, 114
Elliot, Sandra, 72
Elliot, Wayne, 72
Epperson, Mrs., 10, 14
Epperson, Patsy, 72, 116

Farris, Ruby, 27, 92
Farmer, Auburn, 72
Farmer, Denny, 72, 93
Farmer, Gaylene, 49, 112, 122, 116, 106
Farmer, Iris, 19, 20, 100, 271, 41, 127, 43, 128, 87, 122, 81, 194, 89, 106, 110
Farmer, Judy, 72, 116
Farmer, Roger, 65, 92
Farmer, Susan, 58, 93, 68
Farris, Lois, 58, 92, 122, 106
Farris, Ted, 72
Felts, Michael, 72
Fields, Mrs., 10, 104, 105, 115
Fitzgerald, Mr., 9
Foster, Rodney, 72, 118
Fowler, Mr., 12, 10
Franklin, Bennie, 72
Franklin, Linda, 65, 92, 116
Franklin, Ricky, 58
Fratzke, Cindy, 49, 19, 47, 100, 126, 55, 104
Fratzke, Richard, 102, 150

Gaddy, Alan, 18
Gaddy, Bob, 72
Gammon, Ted, 27, 87
Gay, David, 65
Gay, Phyllis, 58, 122, 111, 114
George, Buddie, 72, 93
George, Faye, 20, 100, 27, 111, 116
George, Michael, 72
Gibson, Donna, 58
Gibson, Elizabeth, 72, 116
Gibson, Linda, 58, 115, 122, 142
Gibson, Phyllis, 72, 116
Giles, Linda, 49, 112, 115, 122, 116
Glenn, Aubrey, 72
Goad, Carl, 65
Godfrey, Allen, 58
Godfrey, Thomas, 58
Godfrey, Vicky, 74
Graham, Mr., 13, 10, 119, 118
Green, Ginnie, 72, 122
Green, Jo Ann, 20, 100, 101, 27, 41, 127, 126, 44, 128, 87, 122, 123, 108, 45, 46, 81, 104, 89, 106, 107, 110
Green, John, 74, 118
Gregory, Darlene, 74
Gregory, Thomas, 134, 120
Grubbs, Charlie, 74, 118
Gunnell, Jimmy, 65, 93

Hagberg, Mr., 9
Hale, Bobby, 74
Haley, Betty, 49, 116
Haley, Carolyn, 49, 126, 112, 122, 116
Haley, Debra, 74
Haley, Elsie, 58, 92, 116
Haley, Jeanie, 74
Haley, Linda, 54, 98, 106
Hall, Jimmy, 50
Hall, Nanette, 50, 126
Hall, O. J., 66, 69
Hall, Sammy, 58, 69
Hall, Wanda, 58, 116
Hamlet, Miss, 10, 91, 116, 15
Hamlett, Susan, 66, 64, 100, 92, 122, 111, 125
Hammock, Ann, 58
Hammock, Barbara, 74, 70, 100
Hammock, Lynda, 28, 98, 116
Hammock, Shirley, 74
Hardy, Herman, 50, 17
Harper, Jo Anne, 74, 122
Harris, Mr., 10, 98, 14
Harris, Octavia, 74
Harris, Steve, 74
Harris, Tommy, 74
Harrison, Margaret, 50, 122, 55, 110, 142
Harrison, Renae, 58, 62, 115, 122, 114, 142
Haskins, Gail, 28, 92, 122, 142
Haskins, Otie, 58
Hayes, Mrs., 12, 10
Hearl, Danny, 66
Hearl, Tommy, 50
Hedrick, Cheryl, 74, 92
Hedrick, Jolene, 74, 116
Hedrick, Laverne, 66, 64, 100
Hedrick, Mrs., 10, 15
Hines, Laura, 74, 93, 122
Hodges, Donnie, 28, 98
Hodges, Janice, 58, 111, 116, 114
Hodges, Joe, 74
Hodnett, Mr., 9
Hofle, William, 28, 98
Hogan, Jeffery, 74
Holbert, Patrick, 28, 111
Hoskins, Brenda, 29, 126, 98, 116, 106
Howard, Dwight, 58
Howell, Debbie, 66
Hubbard, Sally, 59, 94, 115, 114
Hudson, Vonnie, 66
Hughs, Swannie, 50
Hundley, Carole, 29, 122, 116
Hunt, Jane, 146, 122, 116, 114
Hunt, Jim, 59, 130
Hunt, Nancy, 66, 93, 111, 114
Hutcherson, Betty, 66, 114
Hutcherson, David, 20, 134, 29, 41, 97, 88, 118
Hutcherson, Freda, 50, 112, 122, 110, 145
Hutcherson, Miss, 10, 14
Hutcherson, Peggy, 50, 126, 142
Hutcherson, Richard, 50, 17
Hutcherson, Rose, 72, 122
Hutcherson, Tom, 59, 66
Hutcherson, Tommy, 74

Inge, Cindy, 29, 112, 122, 82, 104, 116, 143, 142
Ingram, Dwight, 50, 134, 130, 121
Ingram, Gwen, 50, 122, 116, 106, 146, 150

Index

Ingram, Johnny, 20, 41, 42, 92, 121, 106, 151
Irby, Barney, 74, 118
Irby, Bennie, 74, 118
Irby, Dora, 50
Irby, Frank, 66
Irby, Janet, 29, 116
Irby, Jimmy, 50, 17
Irby, Joyce, 66
Irby, Mary, 59, 111
Irby, Mike, 74

Jackson, Kathy, 50, 116
Jackson, Phyllis, 74
Jacobs, Charlotte, 29, 116, 110
Jacobs, Cynthia, 74
Jacobs, David, 74
Jacobs, Philip, 50, 118
Jefferson, Anthony, 74, 93
Jefferson, Betty, 74
Jefferson, Dwight, 66, 93
Jefferson, Hazel, 74
Jefferson, James, 30
Jefferson, Richard, 66
Jefferson, Roger, 50, 93, 118, 138
Jefferson, Vickie, 50, 100, 112, 122, 116, 110
Jennings, Margie, 30, 112, 116
Jennings, Mike, 59
Johnson. Amy, 66, 64, 122, 116, 146, 125, 114
Johnson, Belinda, 70, 74, 93, 122
Johnson, Clara, Mrs., 16
Johnson, Danny, 74
Johnson, Dennis, 72
Johnson, Earl, Mr., 43, 8, 4, 5
Johnson, Harold, Mr., 13, 131, 11, 141
Johnson, J. C., 50, 92, 118
Johnson, Kathy, 74
Johnson, Marsha, 59, 92, 111, 114
Jones, Billy, 59, 95, 109
Jones, Byron, 59, 92
Jones, George, 134, 136, 03, 120, 87, 104, 121, 106, 107, 110
Jones, Harold, 74, 134

Keatts, Bobby, 74
Keesee, Glenda, 59
Keesee, Mary Ellen, 74, 122
Keesee, Mrs., 11, 88, 15
Keesee, Steve, 50, 111, 98
Kegley, Monte, 30, 98, 106
Kelly, Jeff, 100, 134, 30, 130, 106
Kelly, Joe, 59
Kelly, Kay, 59, 56, 100, 113, 43, 42, 122, 104, 116, 106, 146
Kennedy, Mrs., 16
Kepley, Mrs. Edith, 16
King, Elwood, 59

Lampkin, Bryant, 59, 132, 115
Lassiter, June, 30, 112
Layne, Faye, 59, 94, 122, 116, 114
Layne, Floyd, 50, 17, 98
Layne, Linda, 66, 115, 111, 116, 114
Layne, Mary, 74
Lecik, Michael, 59, 134
Leftwich, Sammy, 74, 93
Lewis, Judy, 66, 122, 116, 114
Linkous, Buddy, 51, 134, 130, 121, 120
Love, Sherry, 100, 31, 130, 131, 133, 42, 87, 104, 121, 106, 107, 110, 151, 138, 139
Lovelace, Phillip, 74
Lucas, Beverly, 66, 92

MacDaniel, Curtis, 66, 92
Mahan, Isla, 51, 110
Manning, Jane, 74
Mantis, Bill, 66
Martin, Richard, 66
Mason, Mariannis, 74, 92
Matherly, Phyllis, 66
Mattox, Candace, 20, 100, 31
Mattox, Cynthia, 59, 111
Mattox, Davis, 66
Mattox, Elizabeth, 116, 122, 114, 68
Mattox, Pamela, 74
Mattox, Sue, 51, 112, 122, 116, 106
Mayhew, Blaine, 74
Mayhew, Brenda, 66, 19, 64, 100, 116
Mayhew, Brenda, 51, 116
Mayhew, Connie, 51, 116
Mayhew, Dawn, 100, 102
Mayhew, Diana, 31, 44
Mayhew, Dickie, 121, 31, 106
Mayhew, Donald Ray, 74
Mayhew, Faye, 51, 92, 122, 104, 116, 106
Mayhew, Glenn, 66, 73
Mayhew, Linda, 51, 116
Mayhew, Mike, 31, 98
Mayhew, Michael, 59, 115, 120
Mayhew, Nancy, 73, 122
Mayhew, Norris, 73
Mayhew, Richard, 93, 118
Mayhew, Susan, 70, 73, 122, 111, 106
Mayhew, Vernell, 73
Mays, George, 73
Mays, Mr., 9
McCormick, Barbara, 59, 11
McCormick, John, 73
McCormick, Louise, 73, 116
McCormick, Reese, 73, 118
McGhee, Brenda, 51, 128, 42, 122, 104
McGhee, Elaine, 66, 122, 114
McKeever, Mr., 13, 134, 134, 41, 131, 11, 46, 145
McMinnis, Donald, 51
Meadows, Patricia, 73, 116
Meadows, Wayne, 51, 98, 118
Melton, Linda, 51
Merricks, Nancy, 59, 115, 122, 111, 104, 114
Midkiff, Betty Jo, 51, 47, 100, 112, 128, 104, 110
Midkiff, Billy, 51
Midkiff, Bonnie, 31, 42, 115, 92, 98, 107
Midkiff, Freddie, 74
Midkiff, Gail, 20, 100, 32, 44, 86, 106, 110
Midkiff, Jerry, 103
Midkiff, Margie, 32, 111, 116

Index

Midkiff, Robert, 66, 69
Miles, Barbara, 51, 112, 122, 123
Miles, Brenda, 73, 92
Mills, Donald, 73
Mills, Gerald, 73, 76
Mohler, Marshall, 32, 17
Moon, Becky, 73, 92
Moon, Brenda, 66, 64
Moon, Gail, 73, 116
Moon, Mr., 12, 137, 102, 103, 11
Moon, Mrs., 12, 11, 144, 142
Moon, Sherril, 19, 70, 73, 100, 93, 122
Moore, Calvin, 32
Moore, Clyde, 51, 98, 118
Moore, Davis, 98
Moore, Gene, 73
Moore, Gloria, 59, 92
Moore, Kenneth, 59
Morton, Dianne, 66, 100, 122, 116, 146, 120, 68
Moschler, Janie, 59
Moss, Kathy, 73, 122
Motley, Faye, 66, 116
Motley, Janet, 66
Munson, Richard, 66, 93
Mustain, Bill, 71, 100, 101, 134, 135, 130, 93
Myers, Aubrey, 73, 118
Myers, Avie, 73
Myers, Danny, 73
Myers, David, 59, 93, 85
Myers, Francis, 66
Myers, Gloria, 59, 116
Myers, Ray, 73, 118
Myers, Sherby, 66, 92, 122, 111

Neal, Bonnie, 66, 122, 116
Neal, Nancy, 59, 32, 42, 115, 92, 122, 116
Newcomb, Brenda, 51, 116, 110
Newman, Bill, 51, 47, 115
Newman, Debbie, 73, 111
Nichols, Donna, 73, 122
Nichols, Janet, 66, 122, 116
Nichols, Kenneth, 73
Nichols, Linda, 51
Nichols, Robert Cecil, 51, 17
Nichols, Steve, 73
Nichols, Steve, 59, 115
Norcutt, Joyce, 73
Nunn, Karren, 73, 92, 116
Nunn, Martha, 150

Oakes, Donnie, 100, 101, 134, 132, 121, 138, 139
Oakes, Joyce, 66, 116
Oakes, Mrs. Ruth, 16
Orrell, A. C., 32, 121, 106
Osborne, Brenda, 33, 92, 116
Osborne, Cleo, 59, 116
Osborne, David, 33, 98
Osborne, Danny, 66
Osborn, Janice, 53, 116
Osborn, Margaret, 33, 98
Osborne, Nelson, 66
Osborn, Ruby, 116
Osborne, Sandra, 59

Owen, Blair, 66
Owen, Elaine, 52, 47, 100, 126, 112, 122, 55, 106, 110, 142
Owen, Eula, 66, 122, 116, 114
Owen, Larry, 67, 115, 118
Owen, Mike, 73, 118
Owen, Susan, 59, 62, 126, 122, 123, 104, 79, 145

Parker, Mr., 12, 11, 76
Parker, Norma, 52, 116
Payne, Eddie, 73
Payne, Sue, 59, 56, 100, 122
Pearson, W. K., 73, 118
Pendergrass, Keith, 52, 134, 93, 86, 121, 140, 138
Pendergrass, Mrs., 11, 15
Perkins, Dan, 67, 85, 118
Perkins, Martha, 33, 112, 116
Perkins, Roger, 69
Phillips, Bobby, 73
Pickeral, Acie, 52, 47, 100, 134, 136, 130, 131, 121, 109
Pickeral, Betty, 67, 116
Pickeral, Bonnie, 52, 116
Pickeral, Hilda, 73, 122, 116
Pickeral, Jeffrey, 73
Pickeral, Joy, 52, 116
Pickeral, Linda, 33, 92, 111, 116
Pickeral, Mary, K., 33, 115, 116
Pickeral, Nancy, 60, 115, 122, 111, 116, 106
Pickeral, Ronnie, 17
Pickeral, Sandra, 73, 122
Pierce, Brenda, 52, 116
Plymell, Carolyn, 73
Plymell, Edward, 67
Pollard, Mr., 9
Pope, David, 60
Pope, Terry, 73
Popek, Nancy, 120
Powell, Sue, 34, 112, 122, 111, 116
Price, Derry, 67, 137
Price, Elizabeth, 67, 93
Pruitt, Ann, 52, 98
Pruitt, Sarah, 67, 116
Puckett, Mona, 70, 73, 100, 116
Puckett, Wanda, 60, 98

Ramsey, Judith, 67, 122, 111, 116
Ramsey, Mr., 13, 11
Ramsey, Mrs., 13, 11
Reynolds, Carolyn, 60, 116
Reynolds, Eddy, 34, 17, 118
Reynolds, Judy, 34,
Reynolds, Marlene, 60, 93, 122
Reynolds, Mrs. Marie, 16
Reynolds, Nancy, 18
Reynolds, Page, 52, 106, 110
Reynolds, Sandra, 73
Rhodes, Billy, 73
Rhodes, Shirley, 67
Riddle, Sandra, 73, 122, 116
Riggleman, John, 52
Roach, Ann Johnson, 113
Roach, Carolyn, 52, 116
Roach, Doug, 34, 98, 106

Index

Roach, Joan, 23
Roach, Larry, 52, 98
Roark, Joyce, 67, 122, 111, 116, 68
Roberts, Janet, 52, 112, 122, 116, 106, 145
Robertson, Jimmy, 67, 118
Robertson, Leon, 52
Robertson, Mrs. Mattie, 16
Robertson, Mike, 67
Robertson, Orien, 17
Robertson, Oscar, 34, 97, 118
Robertson, Philmore, 60, 115
Robertson, Roger, 73, 118
Robertson, Shirley, 60, 114
Robertson, Wayne, 60, 63
Rorer, Gary, 34, 98
Rorer, Janet, 60, 116
Rorer, Katherine, 36, 116
Rorer, Kathy, 75, 122, 111
Rorer, Linda, 60, 122, 116
Rorer, Mr., 8
Rowland, Annie, 75
Rowland, Ann, 60, 100, 101, 122, 104, 106, 145, 142
Rowland, Brenda, 60, 56, 100, 115, 114
Rowland, Brenda, 35, 104
Rowland, Danny, 75
Rowland, Darrell, 52, 17, 92
Rowland, Dennis, 67, 69
Rowland, Dora, 67, 116
Rowland, Eric, 60
Rowland, Gary, 75
Rowland, Henry, 52, 98
Rowland, Nan, 35, 112, 98, 116
Rowland, Patricia, 52, 112, 122, 114
Rowland, Peggy, 52, 92, 104
Rowland, Phyllis, 60, 115, 116
Rowland, Susan, 100, 35, 112, 122, 98, 106

Satterfield, Jo Ann, 53, 122
Sauborn, Nora, 53, 115, 122, 111
Sauborn, Patricia, 70, 75, 100, 122
Saunders, Bennie, 75
Saunders, Brenda, 53, 126, 113, 92, 122, 108, 104, 106, 145
Saunders, Marie, 35, 92, 116
Saunders, Patsy, 67, 116
Saunders, Ronnie, 53
Saunders, Sandra, 35, 126, 122, 123, 111, 116
Scott, Charle, 67
Scott, Mrs., 11, 46, 114, 14
Scott, Steve, 53, 111
Scruggs, Ann, 67, 100, 92
Scruggs, Charles, 75
Scruggs, Deborah, 67, 100, 93, 122, 116, 146, 114
Scruggs, Francis, 60, 115, 122, 116, 114
Scruggs, Howard, 67
Scruggs, Mike, 60
Scrugg, Richard, 53, 93, 110
Scruggs, Sandra, 60, 56, 115, 122, 146, 114
Scruggs, Steve, 53, 140, 138
Scruggs, W. C., 102
Shelhorse, Marion, 60
Shelton, Alice, 67, 115, 114
Shelton, Betty, 20, 100, 36, 126, 111, 45, 46, 106, 110, 144, 142
Shelton, Betty Lou, 36, 112, 93, 92, 98, 116
Shelton, Brenda, 67
Shelton, Brenda, 36, 116
Shelton, Carrol, 67, 64, 100
Shelton, Carol Ann, 36, 116
Shelton, Curtis, 75, 98
Shelton, Fuschia, 67, 116, 114
Shelton, Gary, 75
Shelton, Gloria, 60, 93, 122
Shelton, James, 60, 134
Shelton, Jane, 60
Shelton, Jeanette, 60
Shelton, Joan, 113
Shelton, Judy, 67, 116
Shelton, Jo Ann, 67, 111
Shelton, Joe, 67, 100, 101
Shelton, Juanita, 60
Shelton, Jimmy, 75
Shelton, Lavin, 60, 98
Shelton, Lean, 67
Shelton, Linda, 125
Shelton, Loretta, 101, 36, 93, 86, 87, 122, 108, 106, 107, 110
Shelton, Pam, 67, 92, 116
Shelton, Pat, 125
Shelton, Pauline, 36, 122, 98
Shelton, Richard, 75, 92
Shields, Ann, 60, 115, 114, 142
Shields, Billy, 60, 62
Shields, Danny, 60
Shields, Gerald, 75
Short, Aeron, 75, 141, 118
Short, Donna, 53, 47, 93, 122, 110
Short, Judy, 60, 93, 92, 122, 125
Short, Louis, 61
Short, Mary, 75, 92, 122
Short, Mrs., 46, 15
Short, Vickie, 67, 122
Shorter, Patricia, 61
Shotwell, John, 60, 118
Shotwell, Linda Lu, 37, 127, 126, 128, 122, 116, 106, 120, 125, 145
Shumate, Billy, 75, 93
Shumate, Jimmy, 61, 132
Simpson, Brenda, 61, 122, 116
Simpson, Dinah, 61, 100, 115, 111, 104, 116, 114
Simpson, Nelson, 61
Simpson, Ronnie, 75
Simpson, Rose, 37, 116
Simpson, Sandra, 75, 93, 122, 116
Simpson, Sherry, 75
Simpson, Wenfred, 75
Singleton, Danny, 75, 118
Smith, Dudley, 75
Smith, Freddie, 61, 93
Smith, Gloria, 67
Smith, Jo Anne, 37, 126, 42, 122, 98, 104, 106
Smith, Linda, 37, 98
Smith, Margo, 61, 87, 115, 122, 104, 116, 106, 146
Smith, Ricky, 53, 134, 130, 121
Smith, Ronnie, 75
Smith, Ronnie, 61, 93

Index

Smith, Ronnie, 67
Smith, Shirley, 37, 122, 111, 83, 116
Southerland, John, 64
Southerland, John, 67, 100
Sprouse, Kenneth, 67
Sprouse, Patsy, 37
Stephens, Calvin, 61, 19, 56, 100, 63, 62, 42, 115, 79
Stevens, Donna, 100, 38, 111, 116
St. John, Janet, 61, 62, 115, 122, 116, 114
Stone, Daphne, 53, 116
Stone, Ray, 53
Swain, Mike, 61
Swanson, Mary, 61, 93, 122, 116
Swanson, Tom, 20, 100, 134, 38, 41, 130, 93, 84, 104, 121, 106, 110
Swart, Mr., 102, 11, 92, 14

Talbott, Kathy, 53, 111, 116, 106
Talbott, Kenneth, 53, 47, 104, 106, 110
Talbott, Randy, 61, 134, 115
Taylor, Bonita, 75
Taylor, David, 61, 115, 118
Taylor, Patsy, 100, 38, 104
Taylor, Steve, 75
Terry, Mr., 13, 11
Thompson, Christine, 75
Thompson, J. W., 75
Thompson, Kathy, 67, 68
Thompson, Peggy, 75
Thorton, Cecil, 53, 93, 115
Thruman, Donald, 67
Thompson, Mr., 9
Toney, Kenny, 61
Toney, Mack, 103
Toney, Randell, 75, 93
Towler, Archie, 67
Towler, Guy, 61, 98, 118
Towler, Jerry, 38, 98
Towler, John, 75
Towler, Mr., 9
Towler, Marvin, 53, 98
Towler, Vickie, 61, 92, 122, 70
Trent, Louis, 67
Trent, Stafford, 38, 41, 97
Tuck, Elaine, 75
Tuck, Janet, 61, 116
Tucker, Carolyn, 75, 116
Tucker, Gail, 61, 115, 122, 111, 104, 116, 106
Tucker, Larry, 53, 100, 102, 17, 119, 110, 118
Tucker, Patsy, 61, 115, 122, 116, 146, 145, 114
Turner, Johnny, 103
Turner, Richard, 75
Turner, Wanda, 53, 126, 122, 55, 106, 110. 125, 144, 142
Tyler, Mrs., 11, 62, 86, 14

Walden, Diane, 75
Walker, David, 75
Waller, Rudy, 53, 98
Ward, Donald, 61, 17, 111
Ward, Kyle, 54, 17, 115, 118
Waters, Geneatta, 54
Watlington, Mr., 9
Watlington, Paul, 67, 85
Watson, Cecilia, 61, 116
Watson, Libby, 75
Watson, Patsy, 61, 126, 92, 122, 104, 116, 79, 125
Webster, Deborah, 54, 122, 123, 104, 110
Webster, Gail, 75, 116
Weeks, Gary, 75, 141
Weeks, Mike, 67, 137
Wells, Harvey, 118, 68
Wertz, Jimmy, 54, 17, 92
White, Vickie, 75
Wilkerson, Jimmy, 54, 93
Wilkerson, Mr., 12, 11, 108, 82, 104
Wilkes, Danny, 75
Wilkes, Mike, 54
Williams, Charles, 54, 115
Williamson, Marlene, 75, 122
Willis, Dell, 54, 112, 122, 116, 106
Wilson, Barbara, 75, 111
Wilson, Dorthy, 38, 86, 110
Wilson, James, 54
Wilson, Mike, 75, 93
Wilson, Richard, 42
Wilson, Ruby, 61
Witcher, Billy, 75, 93
Wood, Betty, Jo, 76
Wood, Dale, 54
Wood, David, 17, 98, 118
Wood, Howard, 39, 133, 98, 106
Wood, Kathy, 68
Woodson, Brenda, 122, 76, 116
Worley, Jerry, 54, 118, 138
Worley, Roland, 134, 135, 130, 121
Worsham, Ann, 93, 76, 116
Worsham, Nathan, 39, 17, 92
Wright, Miss, 11, 117, 90, 116, 15
Wyatt, Harold, 54, 93, 115, 120
Wyatt, Patricia, 116

Yeatts, Brenda, 61, 56, 115, 122, 111, 116, 114
Yeatts, Calvin, 134, 39
Yeatts, Carolyn, 134, 39
Yeatts, Darrell, 76
Yeatts, Donna, 113, 125
Yeatts, Mrs., 11, 15
Yeatts, Mrs. Edna, 16
Yeatts, Jeanette, 54
Yeatts, Jo Vonne, 39, 112
Yeatts, Larry, 39, 92
Yeatts, Pat, 40, 112, 111, 98, 76
Yeatts, Richard, 54
Yeatts, Vincent, 40, 111, 68

Advertisements

KLOPMAN SEARCHES FOR QUALITY

Quality In Dyeing And Finishing Cloth

Quality In Education Of New Employees

ARE YOU SEEKING QUALITY TOO?

KLOPMAN MILLS, INC.

Staunton River Finishing Plant

Thalhimers
DOWNTOWN AND RIVERSIDE CENTER

LINK WATSON SPORTING GOODS
MacGregor, Spalding, Wilson Dealers
(Frank Jones) Sports Dept. Manager
Downtown and Nor-Dan Stores
Open
8:00 to 5:30 10:00 to 9:00

McCOLLUM FERRELL
Fine Shoes
Spalding Loafers
Danville, Virginia

CLEMENTS & PARKER
Furniture of Distinction
600 Main St.
Danville, Virginia

BELK LEGGETT

2 Stores to Serve You . . . Downtown and Nor-Dan

LEGGETT'S DEPARTMENT STORE

Remember, You Always Save at Leggett's

Altavista, Virginia

TYREE & NICHOLAS, INC.
Complete Home Furnishings
Phone FO-4655
Altavista, Virginia

SHIVELY CHEVROLET CORP.
Sales - Service
Chevrolet and Oldsmobile
24 Hour Wrecker Service
Phone 369-4774 Altavista, Virginia

PATTERSON DRUG COMPANY

Altavista, Virginia

ROUNTREY'S, INC.
Dealers in: -- Hardware - Electrical - Plumbing Supplies - Sporting Goods - Devoe Paint - Radios
Phone FO 9-5319 Altavista, Virginia

Compliments of

SERVICE DRUG STORE
Brookneal, Virginia

LUNSFORD FARM SUPPLY CO.
Seed Cleaning, Purina Feed
Seed, Hay, Grain
Phone: 376-2640
Brookneal, Virginia

BROOKNEAL DRUG COMPANY
"The Rexall Store"
Brookneal, Virginia
Phone 376-2220

BROOKNEAL DEPARTMENT STORE
"The Shopping Center"
for "Weejuns" and "Villager"
Phone 376-2788
Brookneal, Virginia

MARY'S DRIVE-IN RESTAURANT
2 mi. North of Chatham, Va. - U.S. 29
Phone HE 2-7721

SCHEWEL FURNITURE CO., INC.

"Let Schewell's Feather Your Nest"

Lynchburg, Virginia

Your Best Buy is THE NEWS PAPER
For only a few pennies a day you can have THE NEWS and THE DAILY ADVANCE delivered to your home. It pays to read both papers to be well informed.
THE NEWS
Published by the Lynchburg News, Inc.
THE DAILY ADVANCE
Published by the Lynchburg Daily Advance, Inc., Lynchburg, Virginia

THE LANE COMPANY, INC.

Makers of Nationally Advertised Lane Cedar
Chests, Tables, Bedroom and Dining Room Furniture

Permanent Displays New York, Chicago,
San Francisco, High Point, Los Angeles, and Dallas
Altavista, Virginia

ALTAVISTA WEAVING CO.

C. D. HUNT, SR.

Wholesale and Retail Distributors

Silent Flame Tobacco Curers

Siegler Oil Circulators

Gretna, Virginia

Compliments of

HALL — MARTIN

Gretna, Virginia

KATE'S FASHION SHOP

FINCH AND FINCH

Funeral Directors and Florists

Phone: 369-5621
Altavista, Virginia

FIRST NATIONAL BANK

Members of the F.D.I.C.

Altavista, Virginia

CHEF'S DRIVE-IN

Altavista, Virginia

NICK'S ELECTRONIC SALES & SERVICE
817 Main Street
RCA -- Motorola
Radios & T.V.'s
Phone FO 9-5171 Altavista, Va.

ALTAVISTA PRINTING CO., INC.

Publishers of
The Altavista Journal
Your area newspaper
Printers and Publishers
Phone Fo9-4188
Altavista, Virginia

ALTAVISTA HARDWARE

"Your Complete Hardware Store"
Siegler Oil Heaters
Moore's Paints
Wilson Sporting Goods
Kelvinator Appliances
Phone FO-4021

CLANTON'S DRUG STORE, INC.

Altavista, Virginia

WESTERN AUTO ASSOCIATE STORE
Home Owned and Operated by:
Earl J. Swisher
616 Broad Street Altavista, Va.
Phone: Forest 9-5839

Insurance For Every Need
RICHARD S. SMITH
INSURANCE AGENCY
514 Main Street
Altavista, Virginia

ALTAVISTA NEWSTAND

Joe T. Mason (Proprietor)
"Reading Materials For the Entire Family"

First Federal Savings & Loan
Association of Lynchburg

DIVIDENDS COMPOUNDED
QUARTERLY

Main and 10th Streets
Phone 845-2371

Plazavue Branch:
Memorial Avenue
at Wadsworth Street

Phone VI 7-4437
LYNCHBURG, VIRGINIA

Compliments of

Craddock — Terry
Shoe Corporation

Lynchburg, Virginia

S. O. FISHER, INC.

Sporting Goods Toys - Games - Photo Supplies

1024 MAIN STREET, PITTMAN PLAZA

Lynchburg, Virginia

SCOTT FUNERAL HOME INCORPORATED

Member by Invitation

NATIONAL SELECTED MORTICIANS

Telephone HEmlock 2-2511
Chatham, Virginia

THE CO-OPERATIVE BUILDING AND LOAN ASSOCIATION

1001 Church Street

Lynchburg, Virginia

"Where You Save Does Make A Difference."

CHATHAM FURNITURE COMPANY

Furniture -- Bedding -- Floor Covering

GENERAL ELECTRIC APPLIANCES

Chatham, Virginia

Phone HE 2-3621

Compliments of

SAMUEL SWANSON

Compliments of

PEEBLES DEPARTMENT STORE
Most For Your Money

Phone 432-8509
Chatham, Virginia

DAN RIVER MILLS, INC.

PET DAIRY COMPANY

PET
DAIRY PRODUCTS CO.

THOMPSON'S HABERDASHERY

Quality Clothes For
Young Men and Boys

Where Style Hits Chatham First

Chatham, Virginia

THE STAR TRIBUNE
Serving Pittsylvania County Since 1865
Publishers-Printers
Preston Moses
Editor & Publisher
Chatham, Va.

The Home of Better Values
Leggett's
DEPT STORE INC

Chatham, Virginia

DR. HAROLD TINSLEY &
DR. WAYMON BAMBERG

Phone HE 2-2401

Chatham, Virginia

HADEN'S FROZEN CUSTARD SHOP
Route 29
3 Miles North of Chatham
Chatham, Virginia

CHATHAM PHARMACY, INC.
Byron T. Huckaby
Pharmacist
Chatham, Virginia

DR. R. O. REYNOLDS

Chatham, Virginia

Compliments of
THOMPSON'S DRUG COMPANY
Chatham, Virginia

GRETNA-CHATHAM JEWELRY CO.
Diamonds - Watches - Gifts
Silver - China - Crystal
Jewelry and Watch Repairing
Phone HE 206711-2346 Gretna, Virginia

W. I. WHITE FARM SUPPLY
John Deere Sales and Service
Armour Fertilizer
Main Street - Chatham, Virginia

THE BANK OF CHATHAM

Chatham, Virginia

Member of F.D.I.C.

Safety-Service-Courtesy

LOVE'S SUPERMARKET

W. D. LOVE AND CO.

Storm Windows and Doors

Furniture -- Hardware

Appliances

"The Store Where Your Dollar Buys More"

Gretna, Virginia

AYLOR LUMBER CO.

Building Materials
V-C Fertilizer

Phone 3201
Gretna, Virginia

Flowers For All Occasions

TYLER FLOWER SHOP

Don and Dell Tyler

Phone 4321

Gretna, Virginia

ANN'S BEAUTY SALON
Permanent Waving -- Tinting and Bleaching -- Specializing in Individual Styling
Air Conditioned Shop and Dryers
Open Friday night by Appointment
Gretna 2851
Mrs. Ann Saunders, Operator
Gretna, Virginia

INGE SERVICE STATION
Amoco, Gas and Oil
Greasing - Washing
Phone 3526 Gretna, Virginia

Compliments of

TONEY'S

Congratulations to the Class of '66

AM -- WMNA -- FM

Serving Central Virginia From Gretna

BERGER MOTOR COMPANY
Chrysler - Plymouth - Valiant
Phone 2371
Gretna, Virginia

GRETNA TIRE AND RECAPPING CO.

Complete Tire Service

Phone 4441 Gretna, Virginia

COLBERT FUNERAL HOME
Ambulance Service - Flowers
Monuments
Dial 3621

YEATT'S
TOWN AND COUNTRY MARKET
Hurt (Motley), Virginia

BLACK AND BESS

Compliments of

BEN ANDERSON

B.B.'S PLACE
Chalk Level Road
Box 71 Chatham, Virginia

VAUGHAN'S MARKET

Route 2
Hurt, Virginia

W. A. BLAIR
Contractor & Builder
Phone 2440
Gretna, Va. "Blair Builds Better"

J. R. MIDKIFF, AGENT
Life and Casualty Insurance Co.
Phone: Gretna 3508

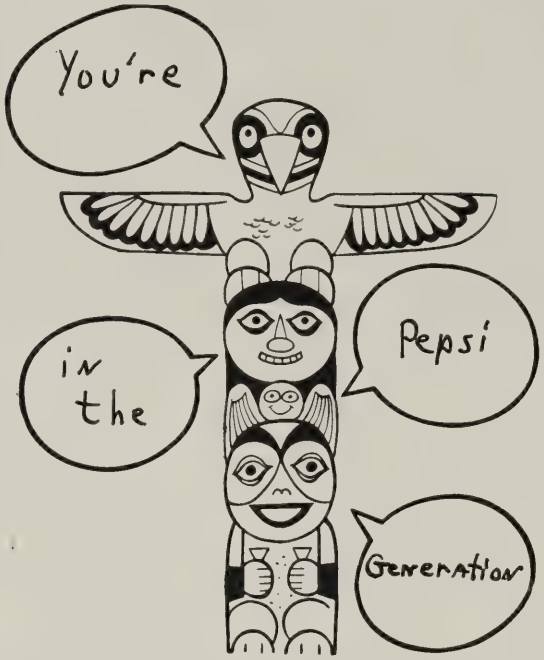

"Totem" By The Case!!!

PEPSI-COLA BOTTLING COMPANY

PITTSYLVANIA COUNTY
REALTY COMPANY

V. A. Motley - J. G. Aylor
M. H. Aylor - R. C. Aylor

Insurance - Bonds - Real Estate

Phone 2601
Gretna, Virginia

PITT MOTOR COMPANY

Telephone 3091 -- 3581

Gretna, Virginia

PEOPLE'S BANK OF GRETNA

We pay 4% on Savings' Accounts

"The Bank Where You Feel At Home"

Gretna, Virginia

GRETNA BUILDING SUPPLY

All Types Building Material

Phone 5481

Gretna, Virginia

Compliments of

RAMSEY MEMORIAL MEDICAL CENTER

Gretna, Virginia

GRETNA DRUG COMPANY

Prescription Druggists

Gretna, Virginia

Compliments of

BOWLER LUMBER COMPANY

Phone 5236

Gretna, Virginia

CENTRAL MOTOR COMPANY, INC.

FORD

Mustang · Falcon · Fairlane · Ford · Thunderbird

Boats - Motors - Trailers
Phone 2406
Gretna, Virginia

JEWEL BOX

531 Main St. Danville, Virginia

The Ham Makes It Different

JESSE JONES

Danville, Virginia

Compliments of

FRANCES KAHN

Compliments of
WOOLWORTH'S
Danville, Virginia
Main Street

MYERS & RHODES
EQUIPMENT CO., INC.

New Holland - Oliver - Ferguson
New Ideas
"Finest in Farm Machinery"

1612-1614 Main Street
Lynchburg, Virginia

PHILLIPS BUSINESS COLLEGE

Complete Business Education

Lynchburg, Virginia

things go better with Coke

TRADE MARK ®

SELL Coca-Cola TRADE-MARK ®

DANVILLE, VA.

BENNETT FARM DAIRY

DISTRIBUTOR OF SEALTEST PRODUCTS

P. O. Box 428

Gretna, Virginia

GRETNA 5¢ and 10¢

Home Owned

"We Appreciate Your Business"

GRETNA DRY CLEANERS

Phone 4282

Gretna, Virginia

R. & M. TEXACO STATION

JOHN S. RORER, Mgr.

Phone 4391

WESTERN AUTO ASSOCIATE STORE

JACK C. MOORE, Mgr.

Phone 3411

GRETNA MICK — OR — MACK

GRETNA, VIRGINIA

GRETNA TRACTOR
AND
IMPLEMENT COMPANY
INC.

Gretna, Virginia

S & M OIL COMPANY

Gretna, Virginia

H & E DRIVE-IN RESTAURANT

Good Food -- Prompt Service -- A Friendly Atmosphere
Gretna, Virginia

CONGRATULATIONS TO THE SENIOR CLASS OF 66'

The Junction Staff

Compliments of

MERITA BAKERIES COMPANY

Phone SW 2-1441

Danville, Va.

FIDELITY NATIONAL BANK

Located in Central Virginia

Ready to serve you.

Member of F.D.I.C.

E. A. SMITH & CO.

Altavista Department Store

Altavista, Virginia

MARLENE'S DRESS SHOP
Ladies and Childrens Ready-To-Wear
Chatham, Virginia

Compliments of
SMITHER'S INC.
Your Friendly Jewelers
Since 1910
Altavista, Virginia

VAUGHAN MOTOR,
TIRE, & APPLIANCE, INC.
Sales-Goodyear-Frigidaire
Maytag Services
Altavista, Virginia

CHATHAM'S MEN'S SHOP
Men's Wear For Any Occasion
Dress-Sport-Work from Head To Toe
Phone HE 2-5911
Main Street, Chatham

Acknowledgments

As is the case with all things, the old must give way to the new, but before packing the last of our now "old" manuscript copy, in order to make room for the work that will begin on a new annual, we would like to acknowledge our pleasure in being able to give you the 1966 Junction.

It is at this time that we would like to voice our deep appreciation and to say a well deserved thank you to the following people and organizations without whose help this annual would not have been possible:

Mrs. Nancy Fields, general advisor, and Mr. H. G. Wilkerson, business advisor, for their advice, interest, and understanding.

Mr. C. A. Hutcherson for his assistance and advice pertaining to layouts, art work, and type.

Mr. James Lammie and Old Dominion Studio for their excellent photography.

The American Book Company for publishing our yearbook.

The student body, faculty, and administration for their support and co-operation.

The staff, a special thanks for many hours of hard work they have put into the creation of the 1966 Junction.

To next years editor and business manager, we wish much success in their publication.

Co-Editors, Patsy Taylor
Betty Jo Midkiff

No man is an island, entire of itself; every man is a piece of the continent, a part of the main; if a clod be washed away by the sea, Europe is the less, as well as if a promontory were, as well as if a manor of thy friends or of thine own were; any man's death diminishes me, because I am involved in mankind; And therefore never send to know for whom the bell tolls; it tolls for thee.

John Donne